

15610

MAP OF SURVEY

PROPERTY LINE ADJUSTMENT
LOCATED in the N 1/2 of Section 32,
T. 34 S., R. 3 W., W.M.,
Jackson County, Oregon

SURVEYED FOR: **JOHN DUER**
13611 EAST EVANS CRK. RD.
ROGUE RIVER, OREGON 97537

SURVEYED BY: **EAGLE-EYE SURVEYING CORPORATION**
23 NORTH IVY STREET
MEDFORD, OREGON 97501
PHONE: (541) 776-2313

November 19, 1997

APPROVAL 97-649-PA

APPROVED BY THE JACKSON COUNTY DEPARTMENT OF PLANNING AND DEVELOPMENT.

BY *Doody Tackett* DATE 12-18-97

NOTE:

SURVEY NUMBER 13278 WAS RECORDED AS PARTITION
PLAT NUMBER P-132-1992 AND INDEXED IN VOLUME 3,
PAGE 132 ON DECEMBER 17, 1992. TAX LOT 1300 IS KNOWN
AS PARCEL 1 AND TAX LOT 1301 IS KNOWN AS PARCEL 2
THEREON.

**** RECEIVED ****
Date 12-18-97 By *[Signature]*
This survey Consists of:
1 sheet(s) Map
1 page(s) Narrative
JACKSON COUNTY
SURVEYOR

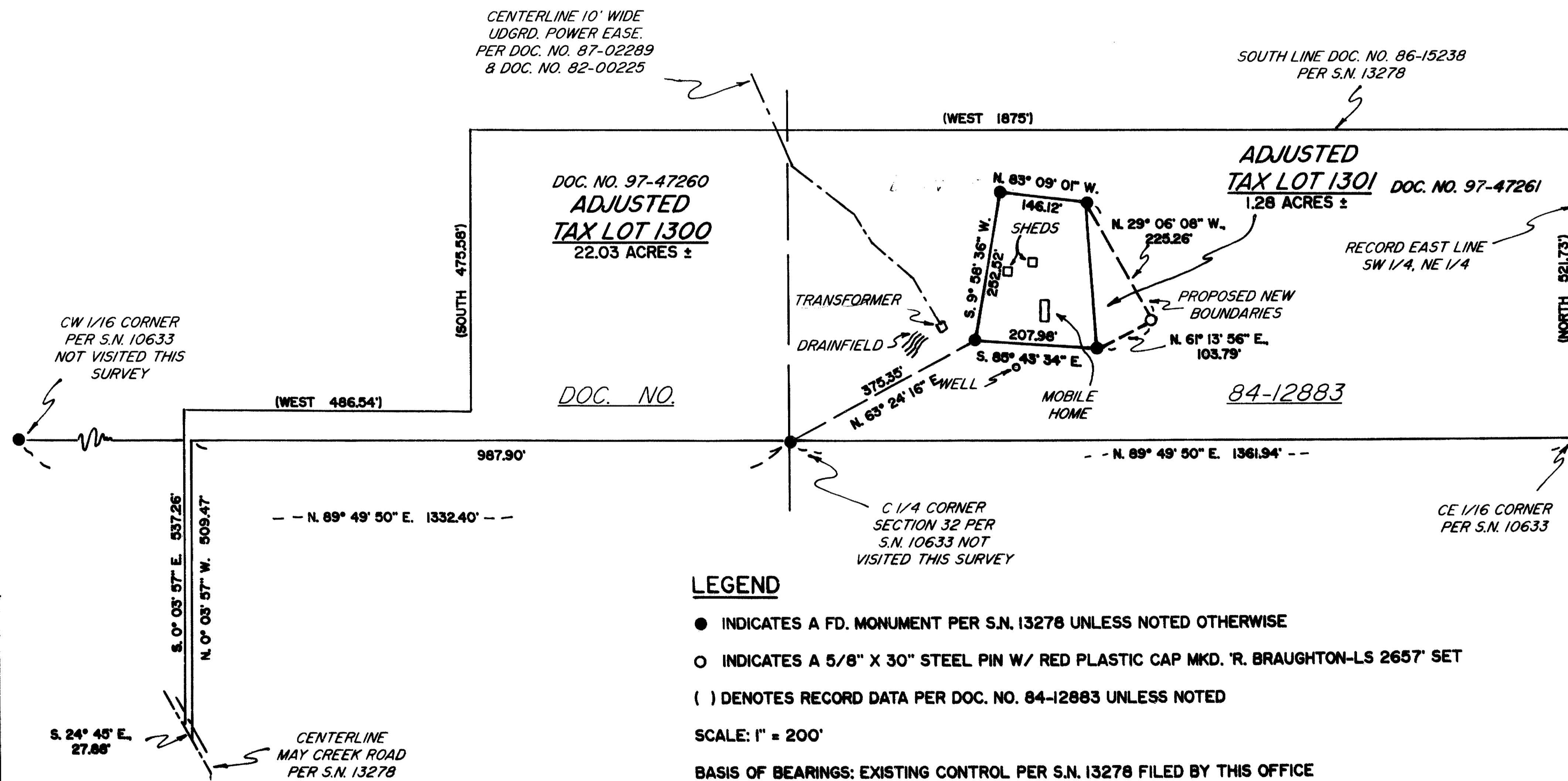

REGISTERED
PROFESSIONAL
LAND SURVEYOR
[Signature]
OREGON
JULY 19, 1994
RUSSELL D. BRAUGHTON
2657
EXPIRES 12/31/97

T34-3W-32 TAX LOTS 1300 & 1301

15610

EAGLE-EYE SURVEYING CORPORATION
(formerly Edwards Surveying & Land Planning Inc.)
23 North Ivy Street, Medford
P.O. Box 4397, Medford, Oregon 97501-0170
Tel. (541) 776-2313 Fax. (541) 776-9978

SURVEY NUMBER 15610

SURVEY NARRATIVE TO COMPLY WITH CHAPTER 209, PARAGRAPH 250,
OREGON REVISED STATUTES

SURVEY FOR: John Duer
13611 East Evans Crk. Rd.
Rogue River, Oregon 97537

LOCATION: In the North 1/2 of Section 32,
T. 34 S., R. 3 W., W.M., Jackson County, Oregon.

PURPOSE: PROPERTY LINE ADJUSTMENT; County Planning Dept.
File No. 97-649-PA: To locate and monument the new
boundaries between Tax Lot 1300 and Tax Lots 1301
as shown on the accompanying map and to prepare
documents and this 'Map of Survey' for the purpose
of recording said Property Line Adjustment.

PROCEDURE: Utilizing for control the found monuments as shown,
as well as existing control per Survey Number
13278 filed by this office, monumented the new
lines was as shown. The monument set on this
survey is a 5/8" x 30" steel pin with red plastic
cap mkd. "R. BRAUGHTON-LS 2657".

BASIS OF
BEARINGS: Existing control per Survey Number 13278 filed by
this office.

EQUIPMENT: Nikon DTM-A5 Electronic Total Station.

DATE
COMPLETED: November 19, 1997

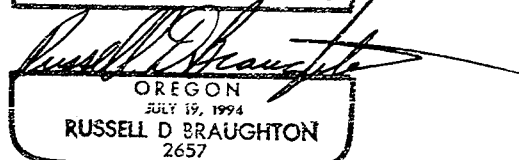
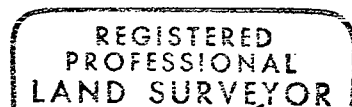
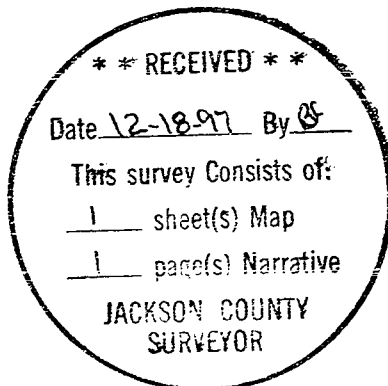

Expires 12/31/97