

1561
1961

1561

Survey For
BEN F. GERBER
Located in Lot No. 3,
RIVERDALE TRACTS
D.L.C. 40, Sec. 21, T. 36 S., R. 4 W., W.M.
By: Mark E. Boyden
Oct., 1960



SCALE: 1" = 100'
● Re-established Govt. cor.
• Set 3/4" iron pin
• Set 5/8" iron pin

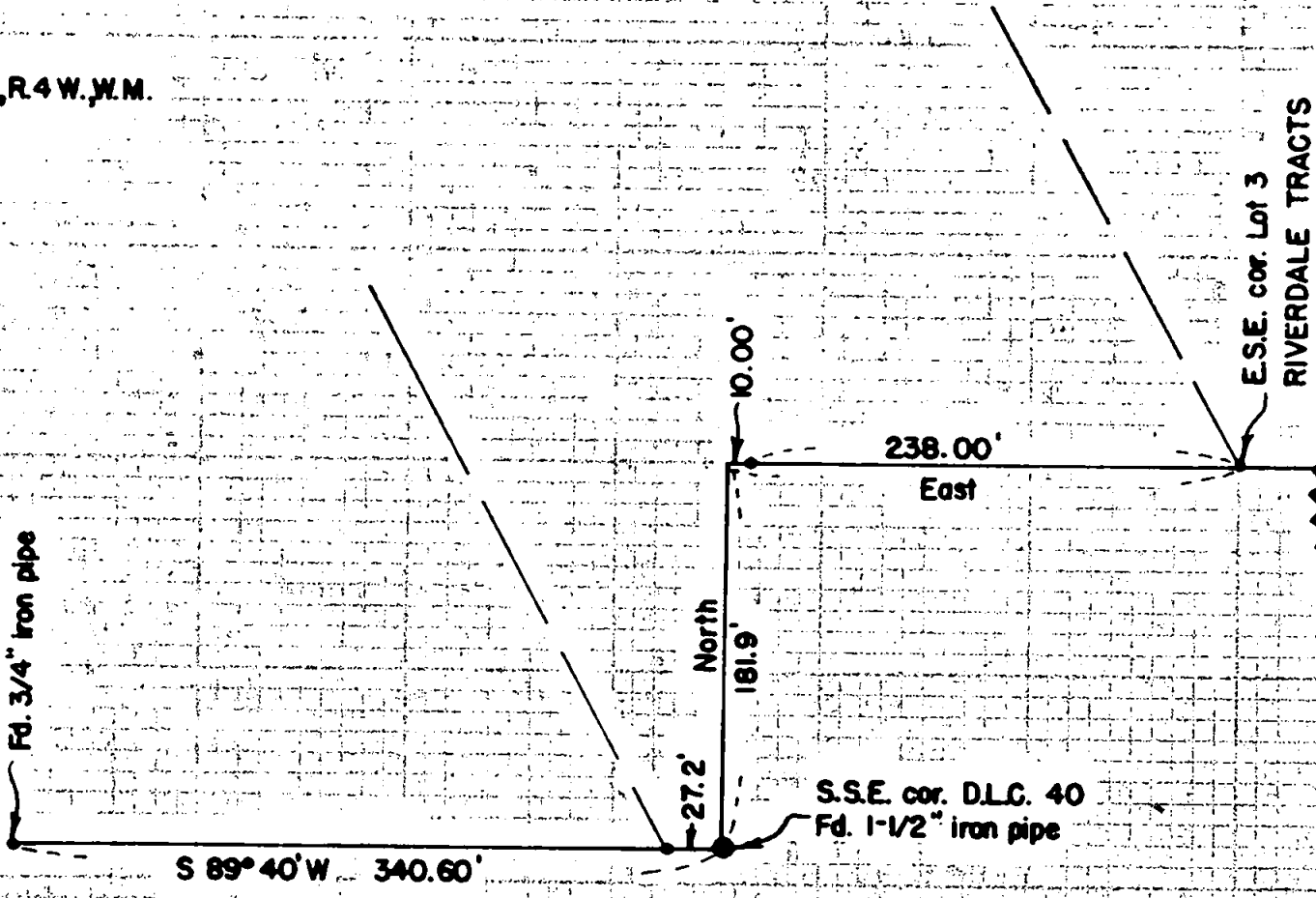

REGISTERED
OREGON
LAND SURVEYOR
Mark E. Boyden
NOVEMBER 9, 1961
MARK E. BOYDEN
281

①

SURVEY NARRATIVE TO COMPLY WITH PARAGRAPH 209.250
OREGON REVISED STATUTES

FOR: BEN F. GERBER

PURPOSE: To monument the South boundary of that property described in Volume 276, Page 569 of the Deed Records of Jackson County, Oregon, being located in Lot No. 3, RIVERDALE TRACTS, Donation Land Claim No. 40, Section 21, Township 36 South, Range 4 West.

PROCEDURE: Established the property boundaries according to plat angles and distances from the South-southeast corner of Donation Land Claim No. 40 and the Donation Land Claim line to the west (see recorded survey No. 394).

At the East-southeast corner of Lot No. 3, found an 1 $\frac{1}{4}$ " iron pipe bent over by a fallen tree, which point was re-monumented with a 5/8" iron pin.

Plat meridian was used as a basis of bearings.

October 1960

