

Property Line Adjustment Survey
(LLA 96-334 PA)

Michael Thorniley
Located in the East-Half
of Section 26, T.38S., R.1W., W.M.,
Jackson County, Oregon

Survey by
Boyd Surveyors
108 Mistletoe Street
Medford, Oregon
97501

Approved by the Jackson County
Department of Planning & Development
By: *D. Jackson* Date: 12-5-97

Date:
July 10, 1996

Legend

- o Found monument as indicated
- ⊙ Gov't corner
Re-established by the County Surveyor
- Set 5/8" x 24" Rebar with red plastic cap stamped "BOYDEN RLS 281"

F.S. = Filed Survey
W.C. = Witness Corner

T.I.D. = TALENT IRRIGATION DISTRICT

- ① N67°06'10"W., 126.59'
- ② N71°42'01"W., 40.51'
- ③ N83°58'55"W., 290.81'
- ④ S86°24'23"W., 21.53'
- ⑤ S70°49'33"W., 153.70'
- ⑥ N0°00'06"W., 25.91'
- ⑦ S89°59'54"W., 10.00'
- ⑧ S81°46'30"W., 12.76'



Scale: 1" = 200'

**** RECEIVED ****
Date 12-5-97 By *[Signature]*
This survey consists of:
1 sheet(s) Map
1 page(s) Narrative
JACKSON COUNTY SURVEYOR
[Signature]
EX-1266 12/31/97

Basis of Bearings
Rapp Road Re: F.S. 10282

Declaration

Know all men by these presents that we, James Michael Thorniley, Patricia Ann Thorniley, Dennis M. Morgan and Ann Morgan are owners in fee simple of Parcel 1 & 2 shown hereon, and agree to this property line adjustment.

Date
Michael Thorniley 7/26/96
Dennis M. Morgan 7/26/96
Ann Morgan 7/26/96
Patricia Thorniley 7/27/96

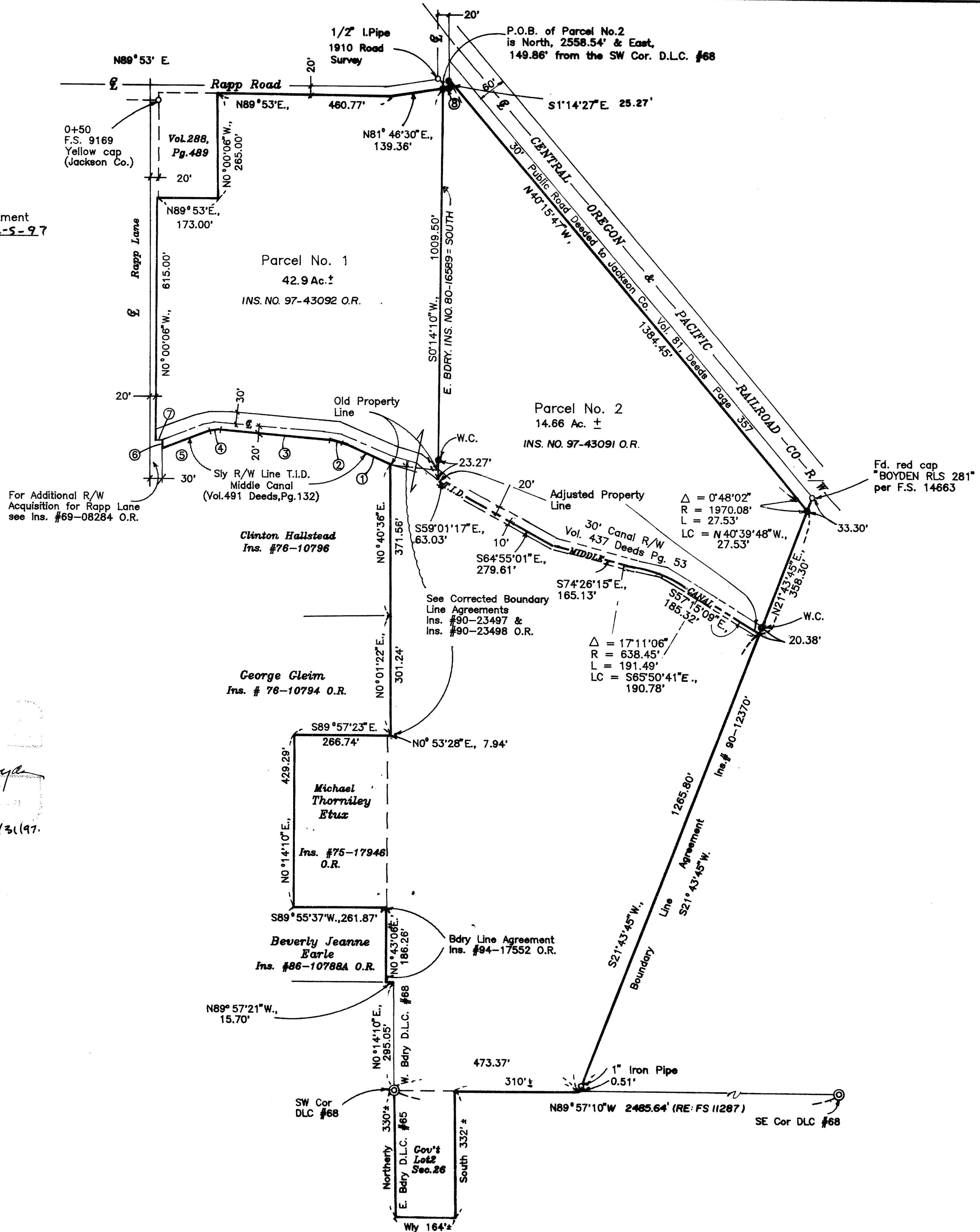

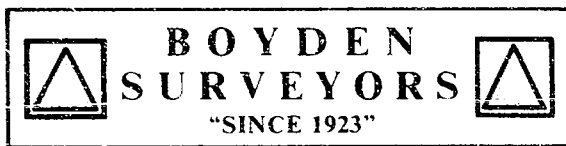

MARK E. BOYDEN
R.P.L.S. ORE. 281

108 MISTLETOE ST., MEDFORD, OREGON 97501
PHONE (503) 773-6000

SURVEY NO. 15605

SURVEY NARRATIVE TO COMPLY WITH O.R.S. 209.250

SURVEY FOR: JAMES MICHAEL THORNILEY, ET AL
115 W. RAPP ROAD
TALENT, OR 97540

SURVEY BY: BOYDEN SURVEYORS
108 MISTLETOE STREET
MEDFORD, OREGON 97501

LOCATION: EAST-HALF OF SECTION 26,
T. 38 S., R. 1. W., W.M.
JACKSON COUNTY, OREGON

BASIS OF BEARINGS: CENTER LINE OF RAPP ROAD
RE: FILED SURVEY NO. 10282

DATE: JULY 10, 1996

PURPOSE: 1. To monument the boundaries of
Parcel No. 2 as shown.
2. Prepared Resultant Legal
Descriptions.

PROCEDURE: Most of the survey work was accomplished on a previous survey (See Filed Survey No. 14663). The West property line of Parcel 2 was established from the 1" iron pin found North 0° 14' 10" East, 2.46 feet from the Point of Beginning of said Parcel No. 2 and run parallel with the West boundary of D.L.C. No. 68. Traversed around the boundaries of Parcel 2, correcting a previous error in positioning the Northeast property corner, and monumented same as shown.

