

MAP OF SURVEY

In Lots 1 & 2 FIRST EXTENSION OF SOUTH SEA ADDITION, in the S.W. 1/4 of Section 30, T.37 S., R.1 W., W.M. Jackson County, Oregon

PINS PER RS15298 HAVE BEEN DESTROYED BY PAVING.

SURVEY FOR:

AL TEITELBAUM
196 WINDEMAR PLACE
ASHLAND, OR 97520

SURVEY BY:

L.J. FRIAR & ASSOCIATES, P.C.
CONSULTING LAND SURVEYORS
816 WEST EIGHTH STREET
MEDFORD, OREGON 97501
PHONE: (541) 772-2782

LEGEND:

- ★ - FD. 5/8" IRON PIN PER RS2876.
- - FD. 5/8" IRON PIN PER RS5331.
- ⦿ - FD. 5/8" IRON PIN W/ PLASTIC CAP MKD. DW EDWARDS LS741 PER RS15298.
- - SET 5/8" x 24" IRON PIN W/ PLASTIC CAP MKD. L.J. FRIAR & ASSOC.
- () - RECORD DATA AS SHOWN
- RS - RECORDED SURVEY *

BASIS OF BEARINGS: SURVEY NO. 5331.

DATE: NOVEMBER 24, 1997 UNIT OF MEASUREMENT: FEET SCALE: 1" = 10'

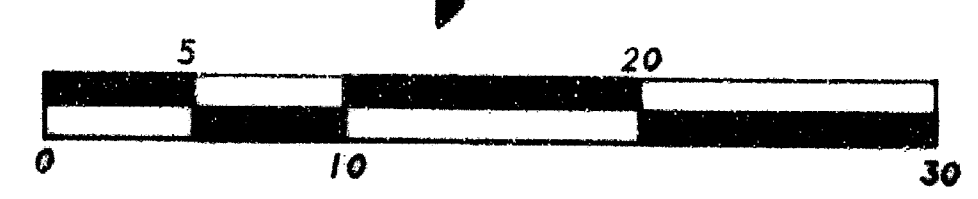
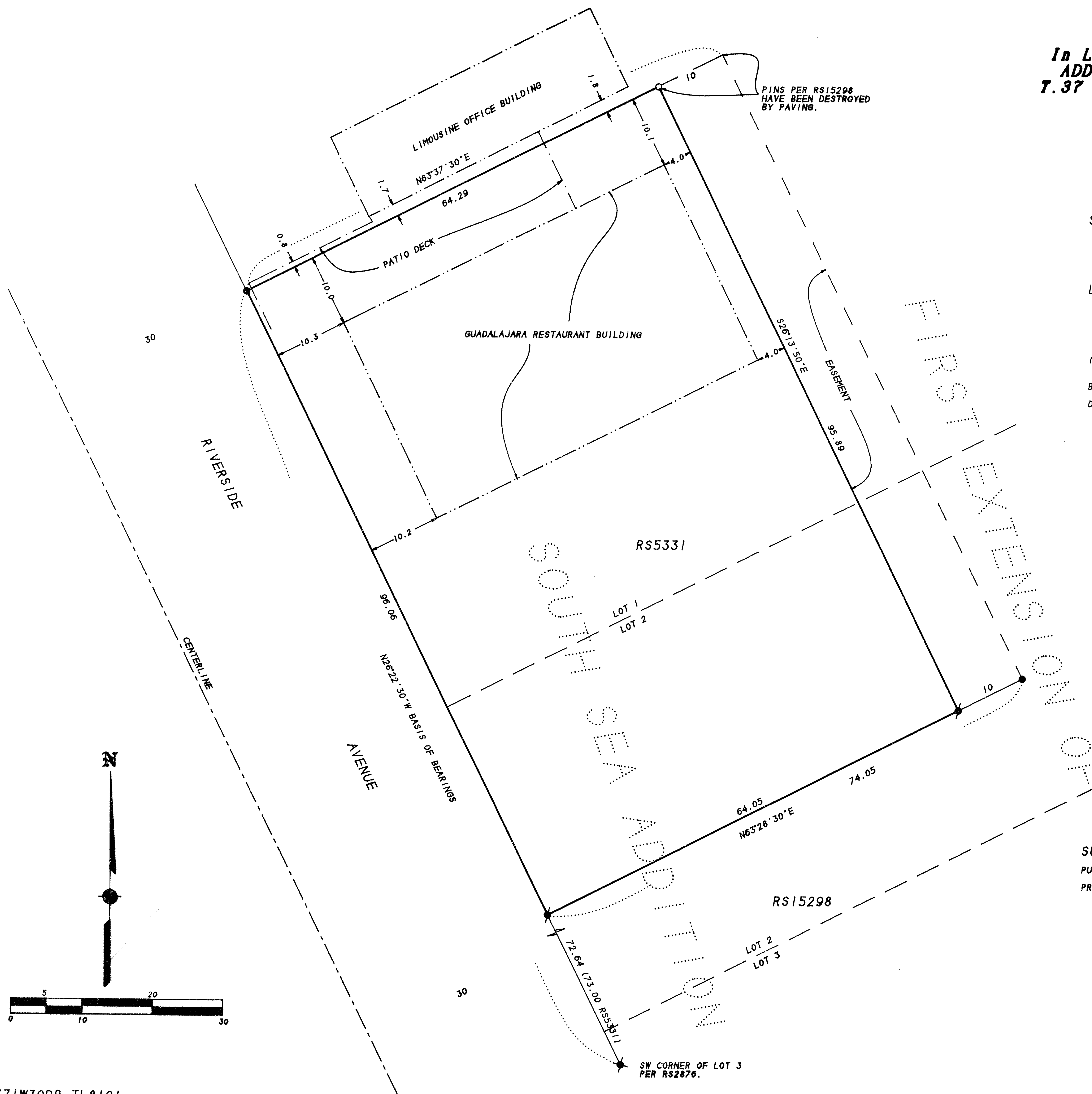

SURVEY NARRATIVE TO COMPLY WITH O.R.S. 209.250

PURPOSE: TO LOCATE OR RESET CORNERS OF THE SUBJECT TAXLOT.
 PROCEDURE: TIED TO MONUMENTS SET BY RS2876, 5331 & 15298 FOR CONTROL. RESET THE NE'LY CORNER OF THE TAXLOT USING MAP RECORD DATA PER RS5331. THOSE MONUMENTS FOUND AS WELL AS THOSE SET ARE AS SHOWN HEREON.

** RECEIVED **
 Date 12-15-97 By [Signature]
 This survey consists of:
 1 sheet(s) Map
 0 page(s) Narrative
 JACKSON COUNTY SURVEYOR

REGISTERED PROFESSIONAL LAND SURVEYOR
James E. Hibbs
 OREGON
 JULY 17, 1988
 JAMES E. HIBBS
 2234
 Renewal Date 6-30-99