

PLAT

SHOWING A SURVEY IN THE SE1/4 OF SEC. 13, T.37S., R.2W.,
W.M., CITY OF MEDFORD, JACKSON COUNTY, OREGON.

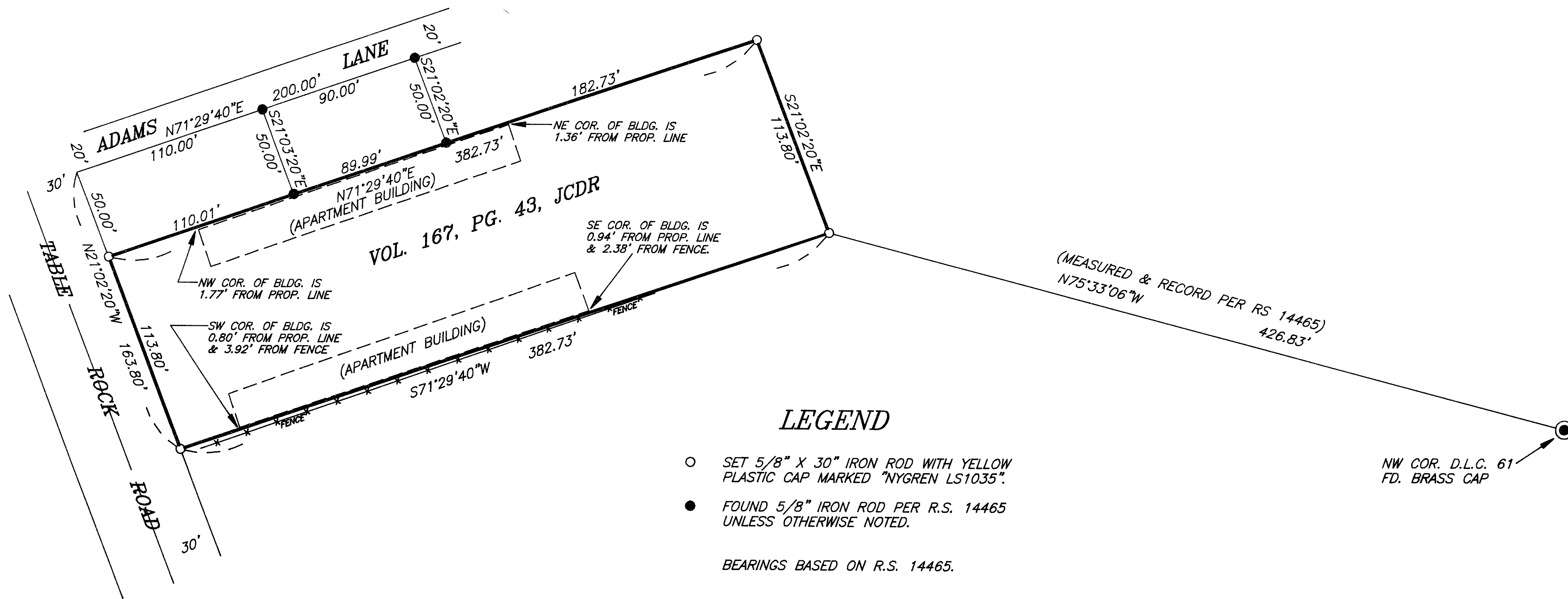
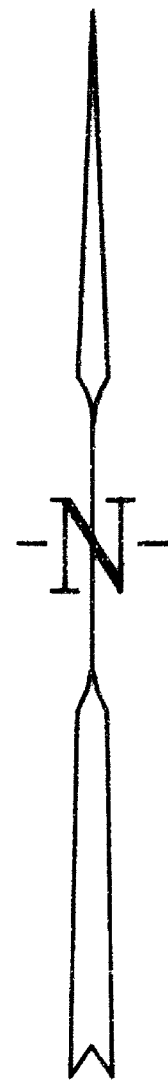

LEGEND

- SET 5/8" X 30" IRON ROD WITH YELLOW PLASTIC CAP MARKED "NYGREN LS1035".
- FOUND 5/8" IRON ROD PER R.S. 14465 UNLESS OTHERWISE NOTED.

BEARINGS BASED ON R.S. 14465.

SURVEY NARRATIVE TO COMPLY WITH O.R.S. 209.250

PURPOSE: TO SURVEY AND MONUMENT THE CORNERS OF CLIENT'S PROPERTY.

PROCEDURE: I RECOVERED AND HELD TO MONUMENTS SET AND/OR USED TO CONTROL R.S. 14465. AFTER CAREFUL CONSIDERATION, I ACCEPTED THE SOLUTION USED PER R.S. 14465 TO SET MY CLIENT'S PROPERTY CORNERS WHICH FITS THE IMPROVEMENTS AROUND MY CLIENT'S PROPERTY.

A NIKON DTM-A20LG TOTAL STATION WAS USED TO EXECUTE THIS SURVEY.

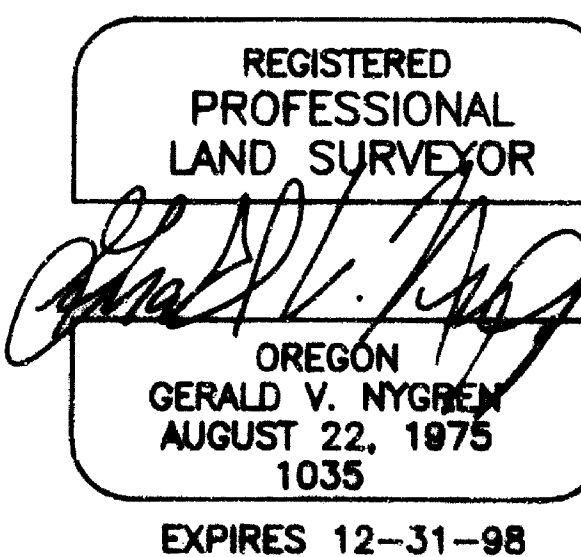
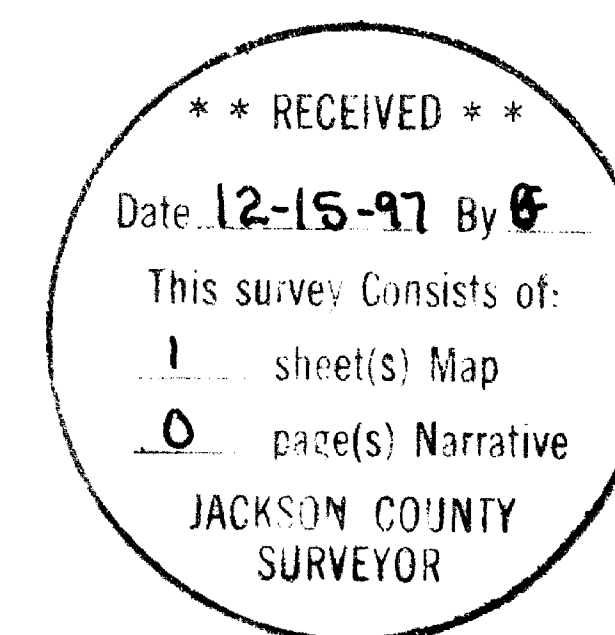

SURVEYED FOR: DENNIS INGRAM 505 NE 7th STREET GRANTS PASS, OR 97526	GERALD V. NYGREN 522 BARKER DRIVE MERLIN, OREGON 97532	DATE: NOV. 24, 1997 SCALE: 1" = 50' JOB NO. 97-65
--	---	---