

1560

1560

Survey For
 KENNETH MEADOWS
 Located in Sec. 19, T. 37 S., R. 1 W., W.M.
 Medford, Oregon
 By: Mark E. Boyden
 Oct., 1960



North 1/16 Sec. cor.
 Secs. 19 & 20
 Fd. 3/4" iron pipe

REGISTERED
OREGON
 LAND SURVEYOR

Mark E. Boyden

NOVEMBER 9, 1951
 MARK E. BOYDEN
 281

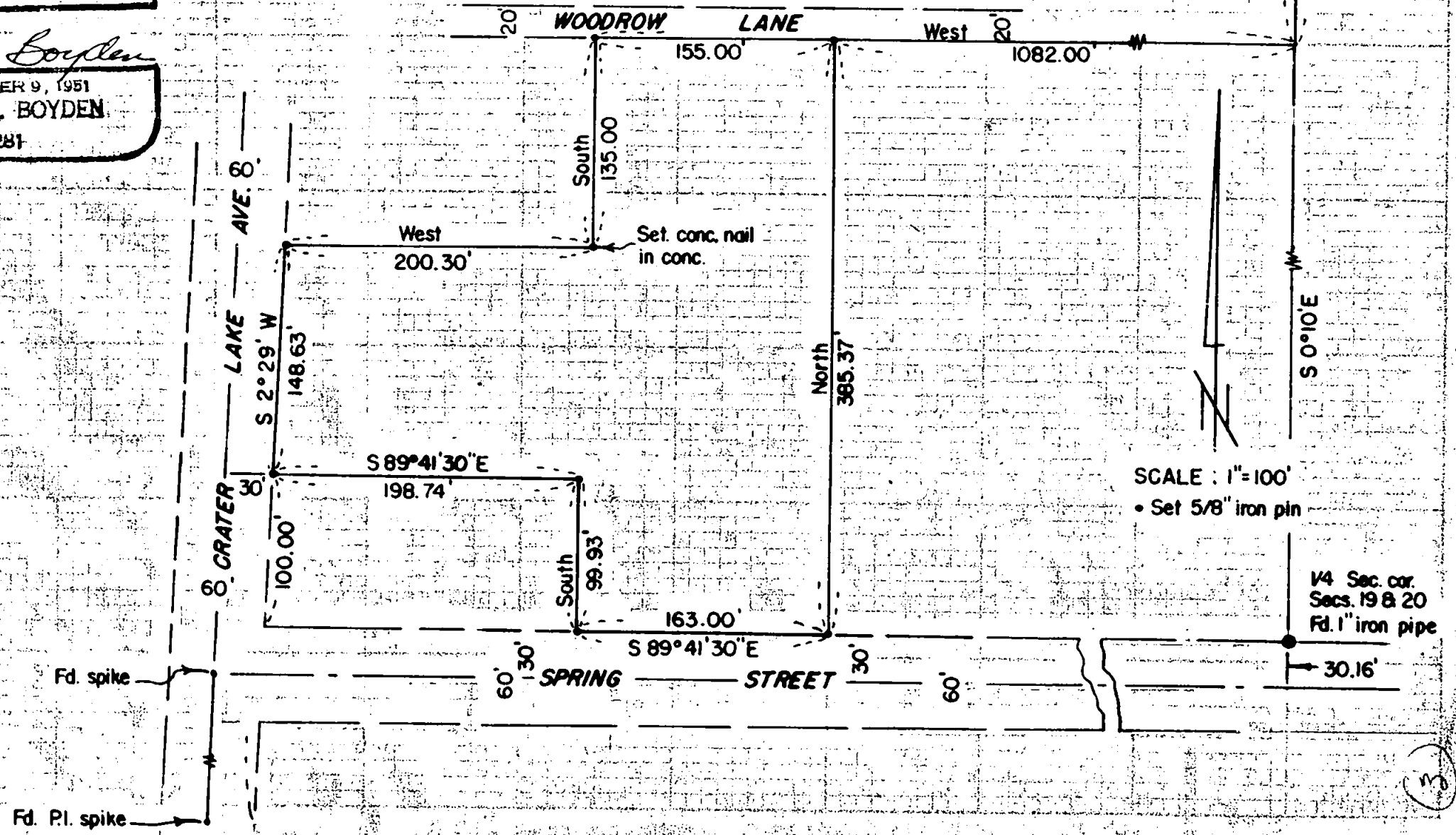

SURVEY NARRATIVE TO COMPLY WITH PARAGRAPH 209.250
OREGON REVISED STATUTES

FOR: KENNETH MEADOWS

PURPOSE: To monument and re-describe the Meadows Property in one parcel acceptable to the Title Company, being located in the Northeast Quarter of Section 19, Township 37 South, Range 1 West.

PROCEDURE:

Prior to the final monumentation of this tract, the boundary controls were carefully discussed with the Title Company. Minor gaps and laps were decided to be ignored and all outside boundaries were established so that no encroachment occurred on adjacent properties.

Established the North boundary of Volume 149, Page 513 of the Deed Records of Jackson County, Oregon according to the tie South from the North one-sixteenth Section corner to Sections 19 and 20 and the record course of due West. Spring Street and Crater Lake Avenue were established from centerline controls found as set by the City of Medford Engineering Department.

Monumented and described the final parcel as shown on the attached map using for meridian control, the bearings used on Survey No. 1037.

October 1960

