

Map of Survey

Property Line Adjustment

Located in the northwest quarter of Section 6, Township 38 South, Range 2 West of the Willamette Meridian, Jackson County, Oregon, for

Joe Rutigliano

John Day Drive
Gold Hill, Oregon 97525

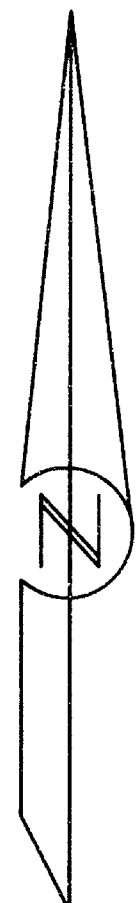
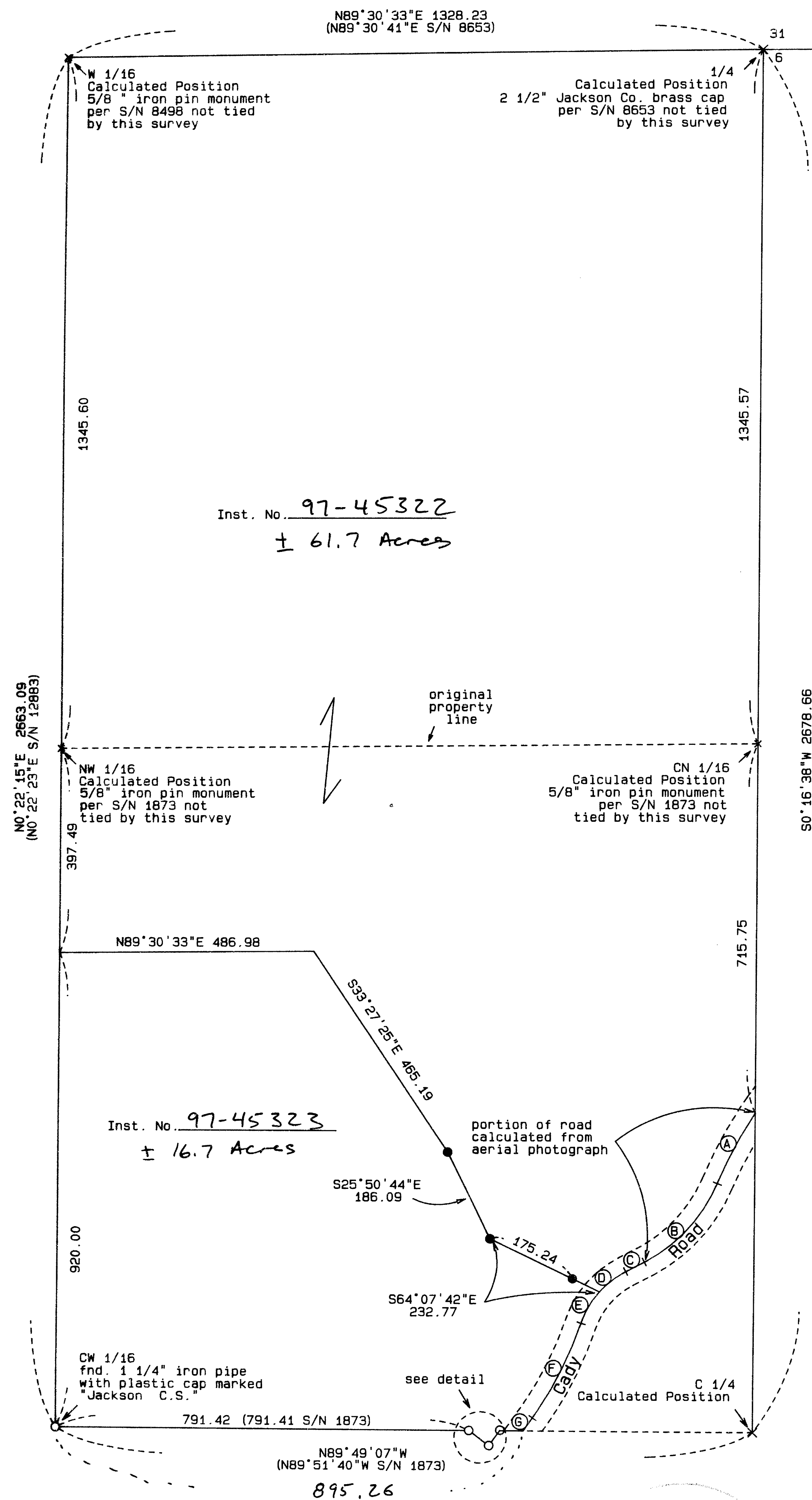

SURVEY NARRATIVE TO COMPLY WITH O.R.S. 209.250

Purpose: To survey and monument the property line adjustment as approved by the Jackson County Department of Planning and Development. Planning File No. 97-1-PLA

Procedure: Utilizing Trimble global satellite positioning receivers and a Nikon Total station with an Sokkia SDR-33 data collector the monuments and a portion of the existing painted center line of Cady Road were tied as shown. No effort was made to locate the legal location of Cady Road. Record calculations were used to calculate the remainder of the property as shown. The new property line was monumented and deeds prepared and recorded as shown hereon.

Approved by the Jackson County Department of Planning and Development. File No. 97-1-PLA

By: *Chris Schuyler* 12-12-97

Legend:

- S/N is filed survey number at the Jackson County Surveyor's Office, Oregon.
- Basis of Bearing is NAD-83 True North as established by global positioning satellite observations.
- () is record data as indicated
- Inst.No. is Instrument Number of the Official Records of Jackson County, Oregon.
- found 5/8 inch iron pin monument per S/N 1873 or as indicated.
- set 5/8 by 24 inch iron pin monument with yellow plastic cap marked "FARBER PLS 2189".

Curve Data painted center line:

CURVE or TANGENT	RADIUS	DELTA	LENGTH	BEARING LONG CHORD & DISTANCE	or BEARING TANGENT & DISTANCE
A	800.00	11°04'03"	154.53	S27°49'32"W	154.29
B	300.00	40°00'00"	209.44	S42°17'31"W	205.21
C				S62°17'31"W	40.02
D	175.00	20°55'01"	63.89	S51°50'00"W	63.53
E	175.00	23°40'44"	70.80	S29°47'07"W	70.31
F	700.00	16°52'32"	206.17	S26°38'01"W	205.43
G				S35°04'17"W	30.76

Detail:

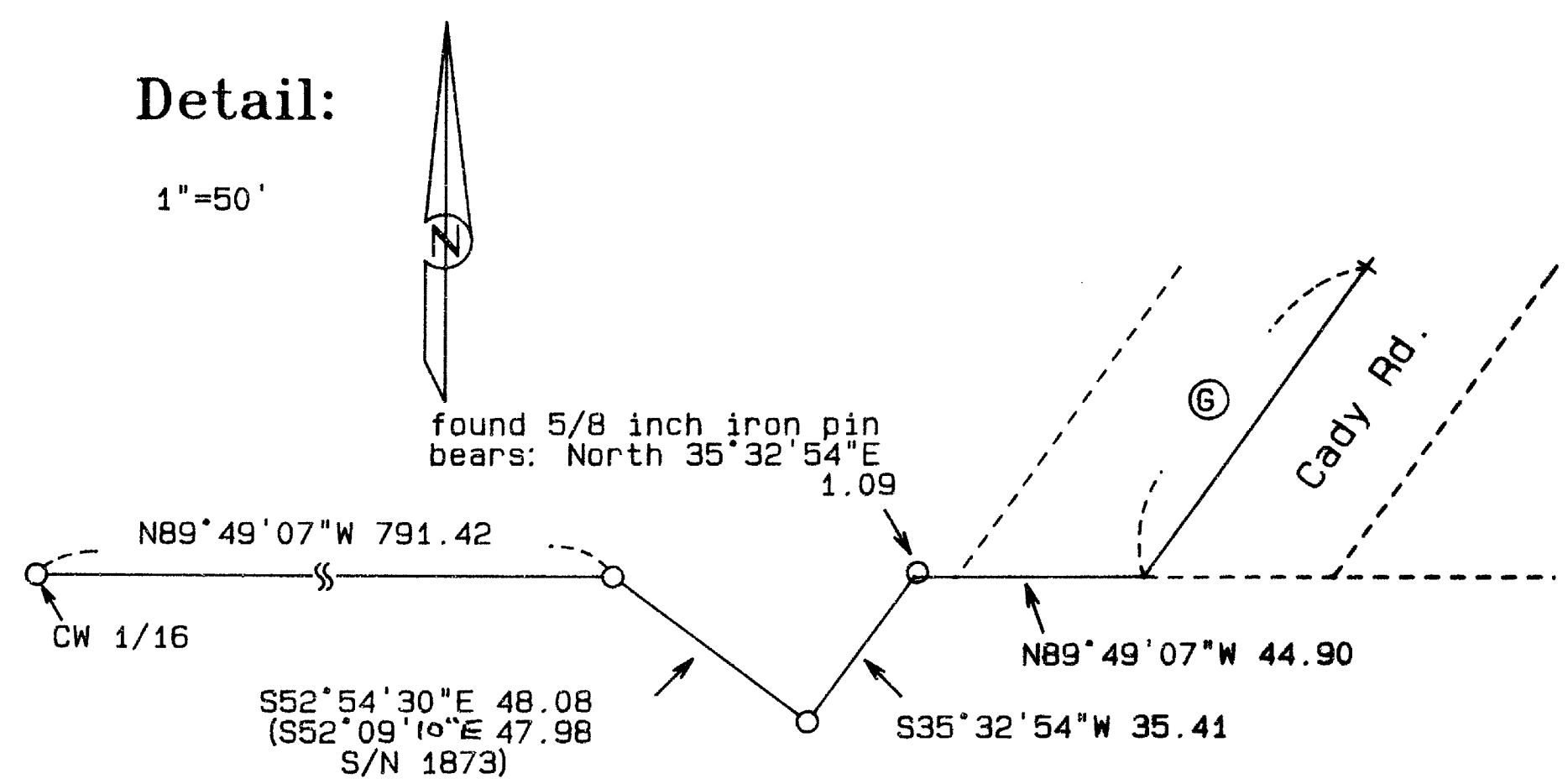

** RECEIVED **
 Date 12-12-97 By *[Signature]*
 This survey consists of:
 1 sheet(s) Map
 0 page(s) Narrative
 JACKSON COUNTY SURVEYOR

REGISTERED PROFESSIONAL LAND SURVEYOR
[Signature]
 OREGON JULY 26, 1985
 HERBERT A. FARBER
 2189
 RENEWAL DATE 12-31-03

SURVEYED BY:
 FARBER & SONS, INC.
 dba FARBER SURVEYING
 (541) 776-0846

OFFICE LOCATION: 120 MISTLETOE MEDFORD, OREGON 97502
 MAILING ADDRESS: P. O. BOX 5286 CENTRAL POINT, OREGON 97502

COMPUTED BY: HAF
 SCALE = 1 inch : 200 feet
 DATE: 25 NOV 1997

ROTATION: 90°
 JOB No. 0516-95A

ORIGIN: 8950.000 N 22570.000 E