

Map of Survey

PROPERTY LINE ADJUSTMENT
 Located in Lots 2, 5 and 6, Block 29, Original Town of
 Jacksonville, in the northwest quarter of Section 32,
 Township 37 South, Range 2 West of the Willamette Meridian,
 Jackson County, Oregon,
 for
**Maurice K. and Ladena S.
 Romero**

P.O. Box 1225
 Jacksonville, Oregon 97530

SURVEY NARRATIVE TO COMPLY WITH O.R.S. 209.250

Purpose: To survey and monument the property line adjustment as approved hereon by the City of Jacksonville.

Procedure: Utilizing a Nikon Total station and a Sokkia SDR-33 Data Collector I tie the monuments as shown. Distances for Lots were proportioned from information shown on the Official Plat of the Town of Jacksonville recorded in Volume 1, Page 197, Road Records of Jackson County, Oregon. The iron pins per filed survey No. 9845 were held in their surveyed positions and a straight line was calculated from the most southeasterly pin to the most westerly southeasterly pin to the most westerly proportioned corner of Lot 1. This line was intersected with the southwesterly line of Lots 2 and 5 (which was determined to be a straight line) to arrive at a calculated position for the most southerly corner of Lot 2. The boundary line agreement per Instrument No. 85-10775 of the Official records of Jackson County, Oregon, was calculated per deed record and found to fit the existing improvements. The property line adjustment was monumented as shown hereon and deed descriptions prepared.

REGISTERED
 PROFESSIONAL
 LAND SURVEYOR

Herbert A. Farber
 OREGON
 JULY 26, 1983
 HERBERT A. FARBER
 2189

RENEWAL DATE 12-31-97

Approval:

Approved this 17 day of November 1997.

Patricia J. ...
 City of Jacksonville
 Planning Director

** RECEIVED **
 Date 12-12-97 By ...
 This survey consists of:
 1 sheet(s) Map
 0 page(s) Narrative
 JACKSON COUNTY
 SURVEYOR

Legend:

- S/N is filed survey number at the Jackson County Surveyor's Office.
- Basis of Bearing is the center line of Oregon Street per S/N 9845 as shown hereon.
- Inst. No. is Instrument Number of the Official Records of Jackson County, Oregon.
- () is record data per the Official Plat of the Town (now City) of Jacksonville filed in Jackson County Road Records Book 1, Page 197.
- [] is record data from that boundary line agreement described in Instrument No. 85-10775 of the Official Record of Jackson County, Oregon.
- PP is proportioned position
- found 5/8 inch iron pin monument per S/N 9845 as indicated.
- found center line intersection monuments as indicated.
- set 5/8 by 24 inch iron pin monument with yellow plastic cap marked "FARBER PLS 2189".

SURVEYED BY: FARBER & SONS, INC. dba FARBER SURVEYING (541) 776-0846	
OFFICE LOCATION: 120 MISTLETOE MEDFORD, OREGON 97501	MAILING ADDRESS: P. O. BOX 5286 CENTRAL POINT, OREGON 97502
COMPUTED BY: haf SCALE = 1 inch = 30 feet DATE: 17 NOV 1997	ROTATION: 0° JOB No. 0688-97
ORIGIN: 9765.000 N 9535.000 E	

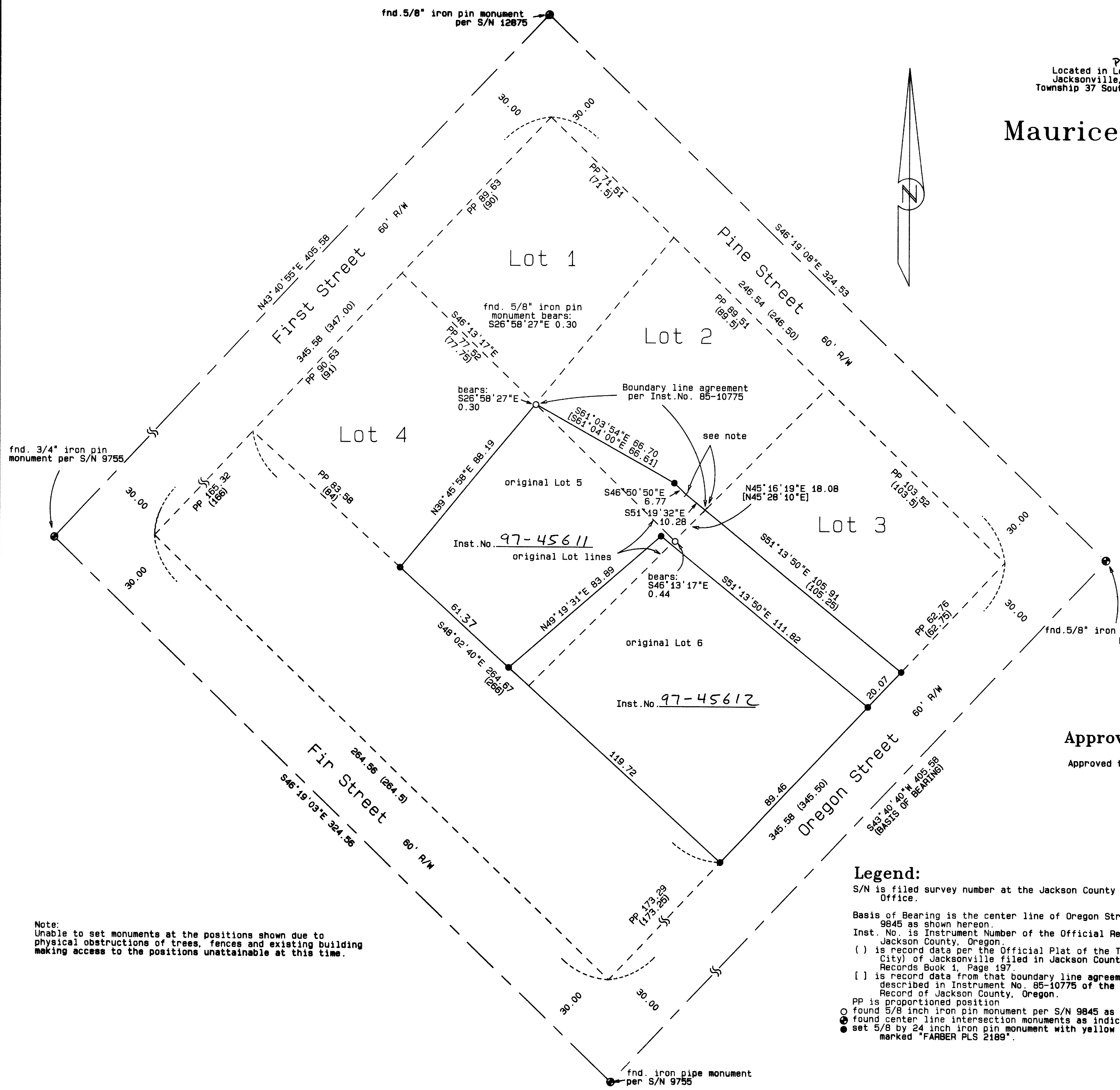

Note:
 Unable to set monuments at the positions shown due to physical obstructions of trees, fences and existing building making access to the positions unattainable at this time.