

15589

SURVEY FOR:  
Terry Rhodes  
P.O. Box 20231  
Mesa, AZ. 95277-0231

LOCATION:  
N.W. 1/4 of Section 20,  
T.34S., R.1W., W.M.,  
Jackson County, Oregon

SURVEY BY:  
Kaiser Surveying  
19440 Highway 62  
Eagle Point, Oregon 97524

DATE:  
December 8, 1997

\*\* RECEIVED \*\*

Date 12-9-97 By *JK*

This survey consists of:  
1 sheet(s) Map  
1 page(s) Narrative

JACKSON COUNTY  
SURVEYOR SCALE: 1" = 100'

LEGEND

- ⊙ = Found Standard B.L.M. Brass Cap Monument
- = Found 5/8" I. Pin Filed Survey No. 3736
- = Set 5/8" x 24" Rebar with Plastic Cap marked "KAISER RLS 803"
- ( ) = Record / S.N. 3736

REGISTERED  
PROFESSIONAL  
LAND SURVEYOR

*J.D.K.*

OREGON  
JULY 18, 1967  
GARY D. KAISER  
No. 803  
EXP. 6-30-99

T.L. No. 341W 20 - 1911

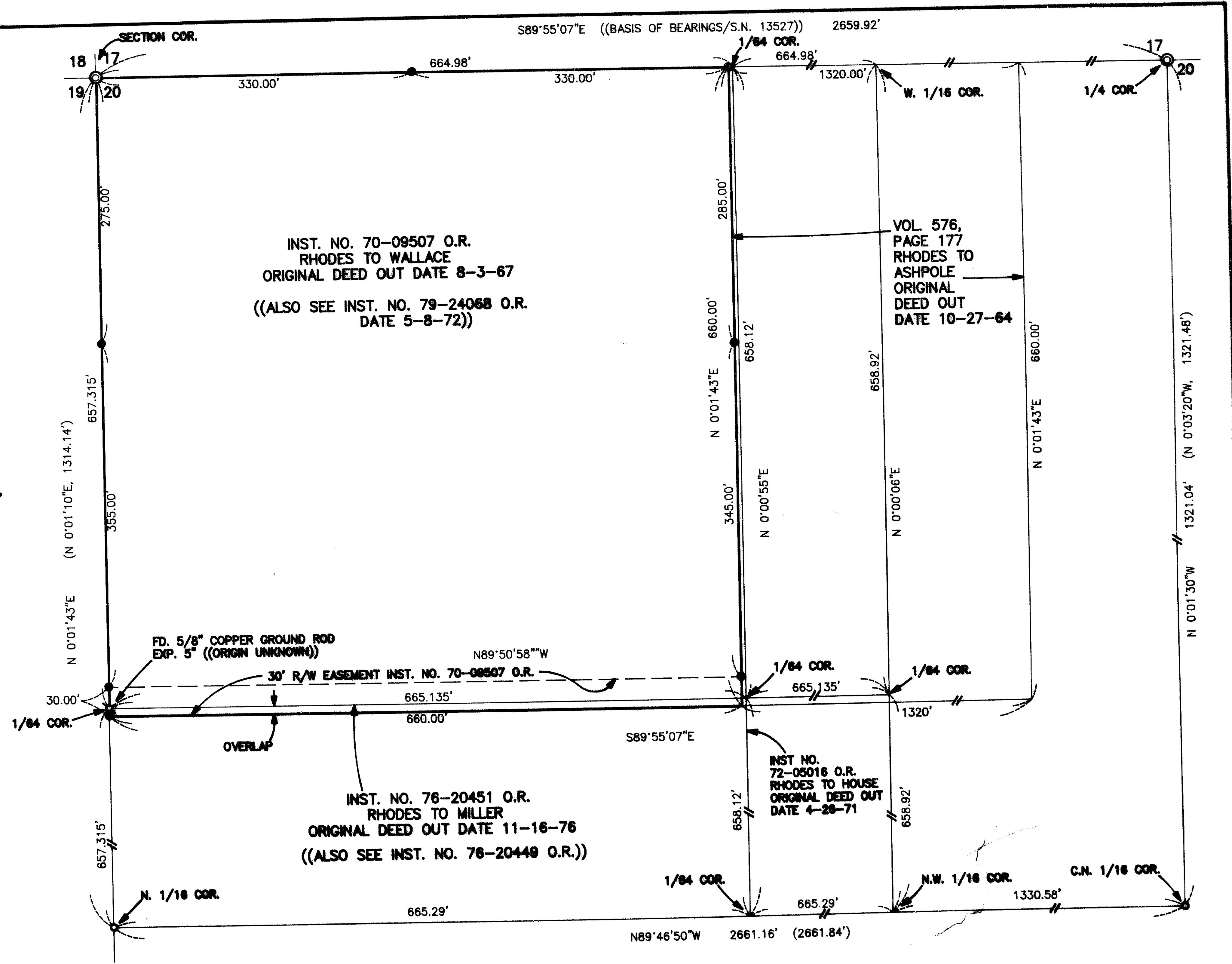

15589

GARY D. KAISER  
R.P.L.S. ORE. 803  
C.W.R.E. ORE. 73

**KAISER SURVEYING**  
19440 HIGHWAY 62  
EAGLE POINT, OREGON 97524

**PHONE**  
SHADY COVE (541) 878-3995  
FAX (541) 878-3995

SURVEY NO. 15589

SURVEY NARRATIVE TO COMPLY WITH O.R.S. 209.250

SURVEY FOR: TERRY RHODES  
P.O. BOX 20231  
MESA, AZ 85277-0231

SURVEY BY: KAISER SURVEYING  
19440 HWY. 62  
EAGLE POINT, OR 97524

LOCATION: NW ¼ of Section 20, T.34S., R.1W.,  
W.M., Jackson County, Oregon

BASIS OF BEARINGS: Filed Survey No. 13527 (N. bdry.  
Section 20)

DATE: November 8, 1997

PURPOSE: Boundary survey of tract described  
in Inst. No. 79-24068 O.R.

PROCEDURE: The properties shown on the  
accompanying map were all originally owned by Joseph Rhodes  
who was the original partitioner. The first two tracts  
conveyed out, tracts described in Vol. 576, page 177 D.R. and  
Inst. No. 70-09507 O.R., were described by meets and bounds  
660' North-South and 1320' and 660' respectively East-West.  
The next tracts conveyed out, tracts described in Inst. Nos.  
72-05016 O.R. and 76-20451 O.R., were described by subdivision  
of Section which caused the overlap on the subject property  
South boundary as shown. The boundaries of tracts described  
in Vol. 576, page 177 D.R. and 70-09507 O.R. were held as  
shown on the accompanying map because of their senior status.

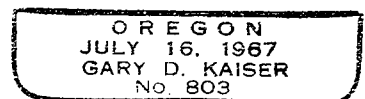
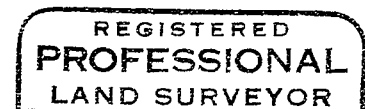
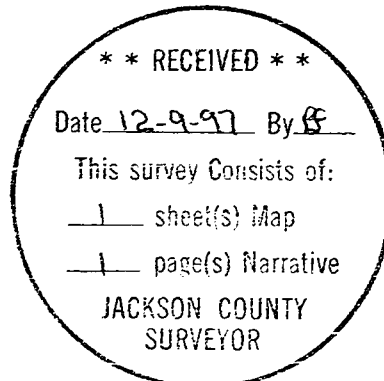

EA 6-30-97