

SURVEY NARRATIVE TO COMPLY WITH  
209.250 O.R.S.

SURVEY FOR: JACKSON COUNTY ROADS AND PARKS SERVICES  
200 ANTELOPE ROAD, WHITE CITY, OREGON 97803

PURPOSE OF SURVEY: TO DEFINE AND MONUMENT THE ROAD RIGHT OF WAY OWNED BY JACKSON COUNTY.

PROCEDURE: A PRELIMINARY SURVEY WAS PERFORMED IN 1992 USING A WILD T.C. 1010 TOTAL STATION.  
A CLOSED TRAVERSE WAS RUN TYING FOUND MONUMENTS AND GOVERNMENT CORNERS.  
FOLLOWING A RECONSTRUCTION AND REALIGNMENT PROJECT THE RIGHT OF WAY WAS THEN  
MONUMENTED. RIGHT OF WAY WAS ACQUIRED BY PETITION AND DEED. PRE-EXISTING RIGHT  
OF WAY LYING OUTSIDE OF THAT SHOWN ON THIS MAP IS TO BE VACATED TO THE ADJACENT  
PROPERTY OWNERS. COORDINATES ARE ASSUMED.

BASIS OF BEARING: RECORDED SURVEY NO. 11532 (SHOWN ON PAGE TWO)

DATE: NOVEMBER 24, 1997

# STAGE ROAD SOUTH

KINGS HWY. - HWY. 99 (PACIFIC HWY.)  
LOCATED IN SECTION 1, T.38S, R.2W, W.M.  
SECTIONS 5 AND 6, T.38S., R.1W., W.M.

### LEGEND

- GOVERNMENT CORNER AS NOTED
- MONUMENT FOUND DURING 1992 PRELIMINARY SURVEY.
- SET 5/8" X 24" IRON PIN WITH YELLOW PLASTIC CAP MARKED "JACKSON CO. PUBLIC WORKS." ALL PINS ARE SET AT RIGHT ANGLES TO CENTERLINE UNLESS OTHERWISE NOTED.

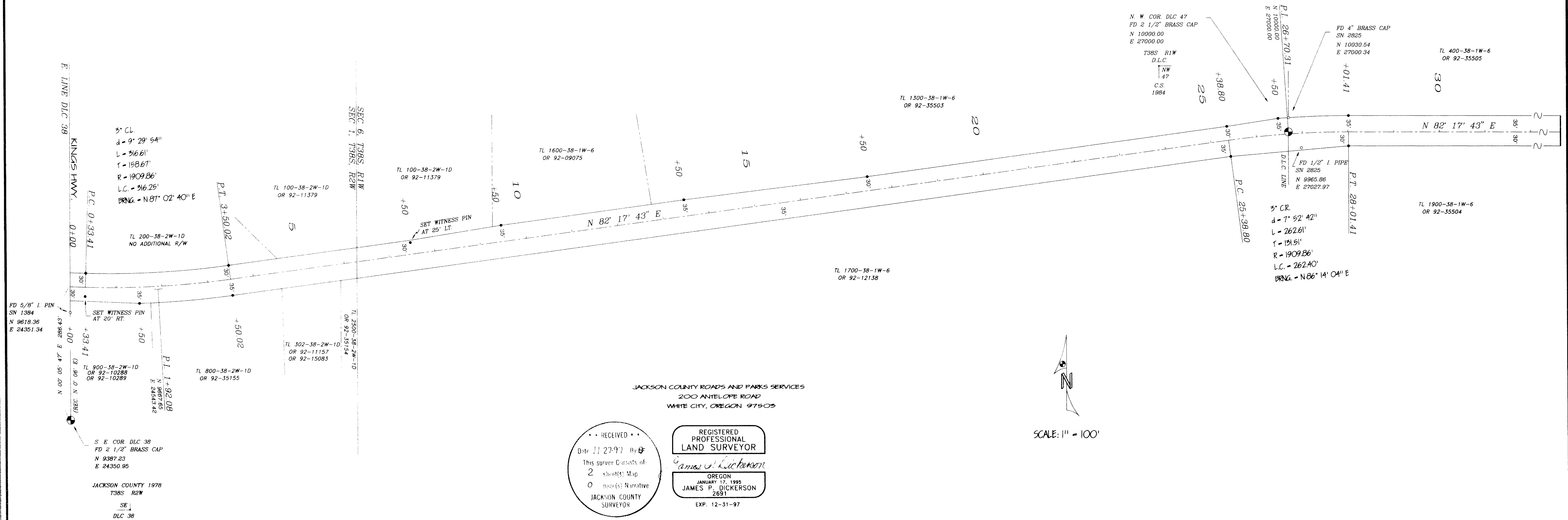

JACKSON COUNTY ROADS AND PARKS SERVICES  
200 ANTELOPE ROAD  
WHITE CITY, OREGON 97803

RECEIVED  
Date 11-27-97 By  
This survey consists of:  
2 sheets Map  
0 sheets Narrative  
JACKSON COUNTY  
SURVEYOR

REGISTERED  
PROFESSIONAL  
LAND SURVEYOR  
*James P. Dickerson*  
OREGON  
JANUARY 17, 1995  
JAMES P. DICKERSON  
2691  
EXP. 12-31-97

SCALE: 1" = 100'

