

Survey For
DREW-GIBB COMPANY
Located in DLC. 44,
Sec. 30, T. 37 S., R. 1 W., W.M.
Medford, Oregon
By: Mark E. Boyden
Oct., 1960



SCALE: 1"=100'

- Set 5/8" iron pin.
- Control mon. either found or set on Recorded Survey No. 138!

REGISTERED
OREGON
LAND SURVEYOR

Mark E. Boyden

NOVEMBER 9, 1961
MARK E. BOYDEN
281

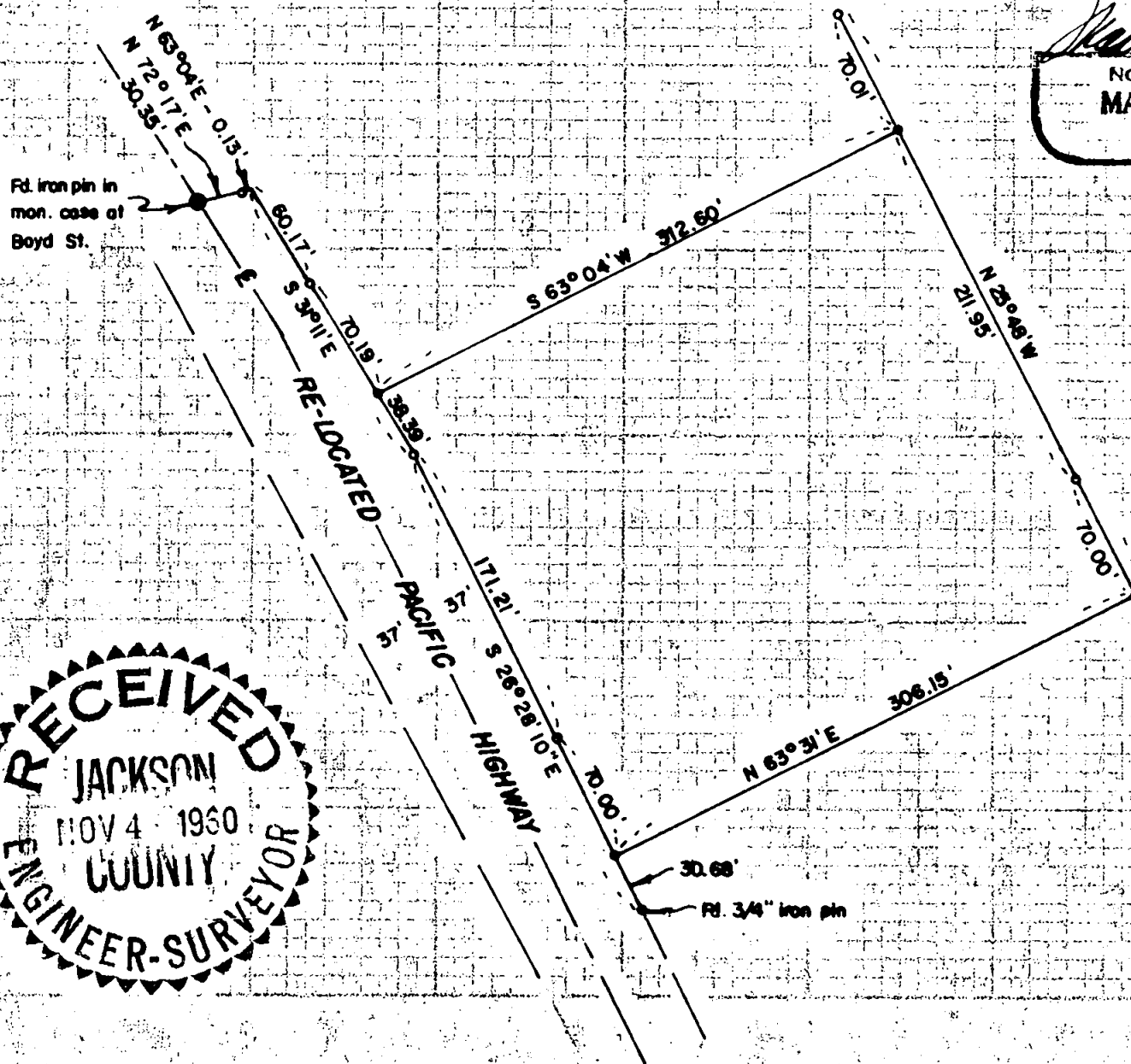

**SURVEY NARRATIVE TO COMPLY WITH PARAGRAPH 209.250
OREGON REVISED STATUTES**

FOR: DREW- GIBB CO.

PURPOSE: To monument and describe a corrected location for the parcel previously surveyed and recorded as Survey No. 1381, being located in Donation Land Claim No. 44, Section 30, Township 37 South, Range 1 West.

PROCEDURE:
Found control pins previously set on Recorded survey No. 1381, monumenting the parcel as shown.

October 1960

REGISTERED
OREGON
LAND SURVEYOR

Mark E. Boyden
NOVEMBER 9, 1961
MARK E. BOYDEN
281

RECEIVED
JACKSON
NOV 4 1960
COUNTY
ENGINEER-SURVEYOR

RECEIVED
JACKSON
NOV 4 1960
COUNTY
ENGINEER-SURVEYOR