

15575

Location
SW 1/4 of Section 11,
T.38S., R.2W., W.M.,
Jackson County, Oregon

Property Line Adjustment

Approved by the Jackson County Department
of Planning and Development (File No. 96-129-PA)
By: *Dody Tolbert* Date: *11-25-97*

Legend

- o Found 3/4" I.Pin (S.N.8044)
- Set 5/8" x 24" Rebar with plastic cap marked "KAISER RLS 803"

S.N. = Filed Survey Number
County Surveyors Office

() = Rec./S.N. 8044

** RECEIVED **

Date: *11-25-97* By: *G*

This survey consists of:

- sheet(s) Map
- page(s) Narrative

JACKSON COUNTY
SURVEYOR

Survey For:

Gene Harth
4025 Griffin Creek Road
Medford, Oregon
97501

Survey By:

Kaiser Surveying
19440 Highway 62
Eagle Point, Oregon
97524

May 3, 1996

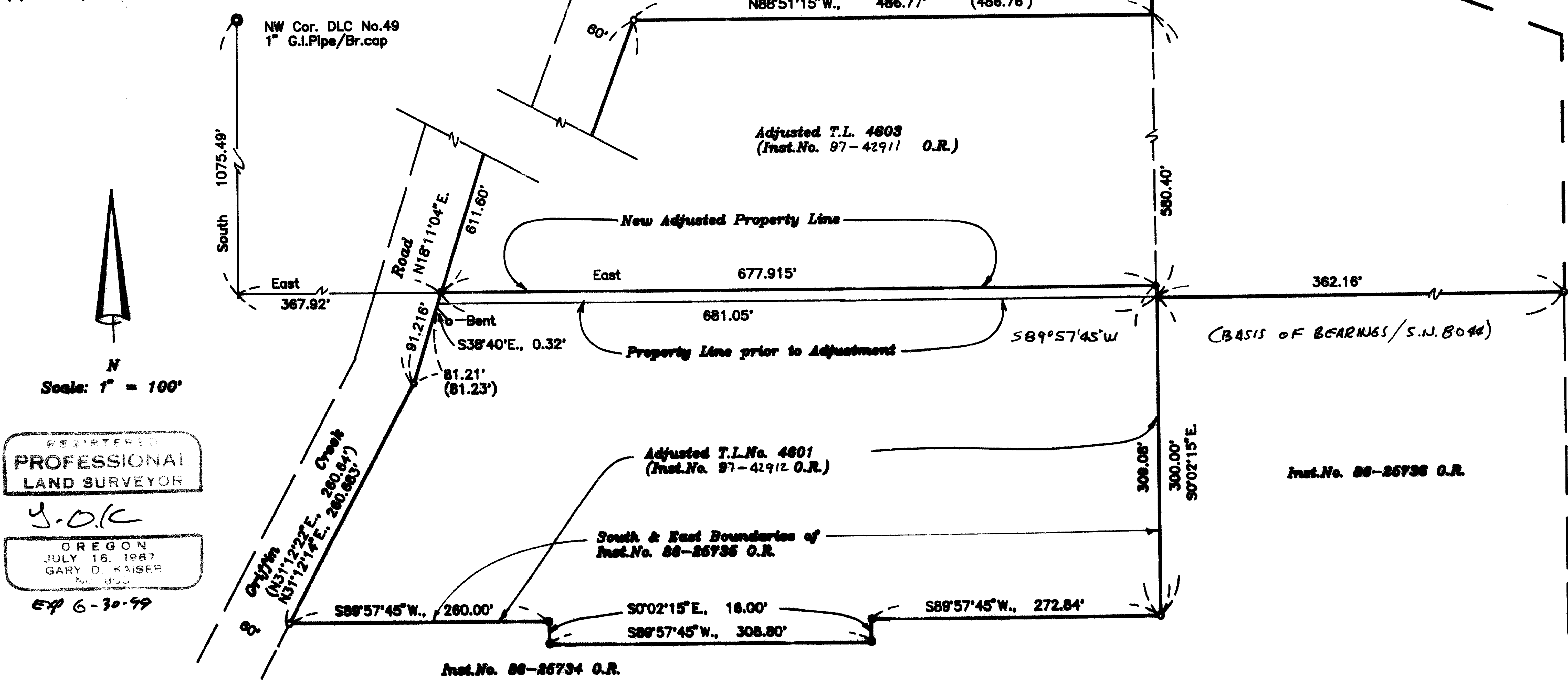

REGISTERED
PROFESSIONAL
LAND SURVEYOR

G.O.K.
OREGON
JULY 16, 1987
GARY O. KAISER
No. 802
Exp 6-30-99

T.L.No. 382W11 - 4601 & 4603

15575

GARY D. KAISER
R.P.L.S. ORE. 803
C.W.R.E. ORE. 73

KAISER SURVEYING
19440 HIGHWAY 62
EAGLE POINT, OREGON 97524

PHONE
SHADY COVE (503) 878-3995
Fax (503) 878-3995

SURVEY NO. 15575

SURVEY NARRATIVE TO COMPLY WITH O.R.S. 209.250

SURVEY FOR: GENE HARTH
4025 GRIFFIN CREEK ROAD
MEDFORD, OR 97501

SURVEY BY: KAISER SURVEYING
19440 HWY. 62
EAGLE POINT, OR 97524

LOCATION: SW ¼ of Section 11, T. 38 S.,
R. 2 W., W.M., Jackson County,
Oregon

BASIS OF BEARINGS: Filed Survey No. 8044 (North Bdry.
T.L. 4601)

DATE: May 1, 1996

PURPOSE: Property Line Adjustment Survey
adjusting the boundary between Tax
Lot Nos. 4601 and 4603.

Also prepared descriptions of the
adjusted tax lots.

Also monumented the previously
adjusted boundary between Tax Lots
4600, 4601 and 4604. See County
File 86-81-LLA.

PROCEDURE: Boundary control established on
Filed Survey No. 8044 was used to monument the adjusted
boundaries to locate the existing property lines and also as
a basis to locate the new adjusted property boundary.

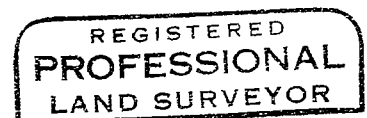
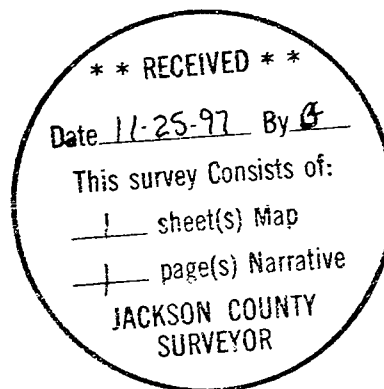

G.D.K.

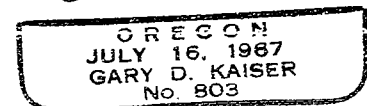

EP 6-30-99