

NW D.L.C. NO. 50

WEST 76.00



1" = 100'

N 00°04'30" W 1992.22 BASIS OF BEARING

SOUTH 782.31

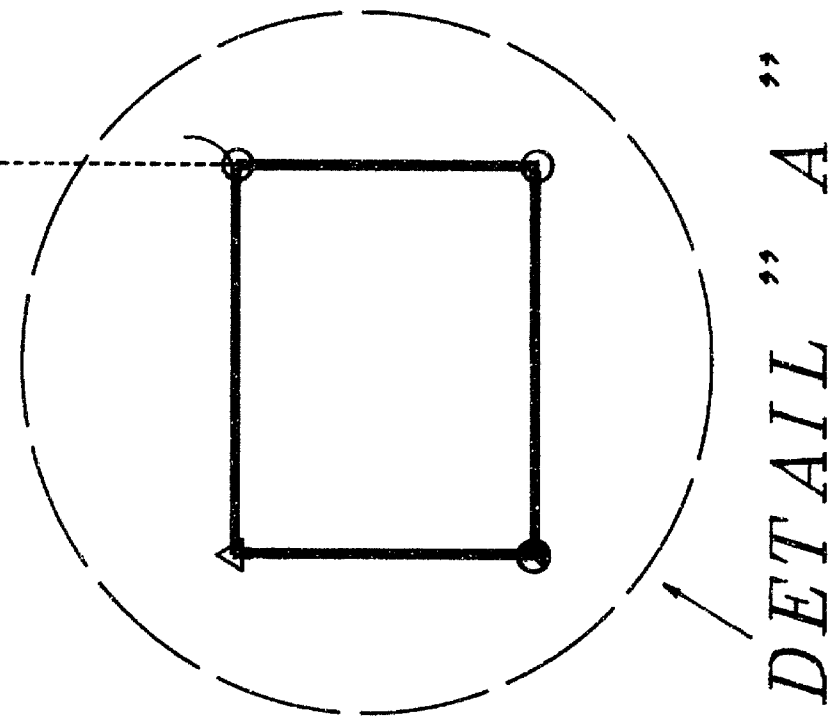

SSE D.L.C. NO. 44

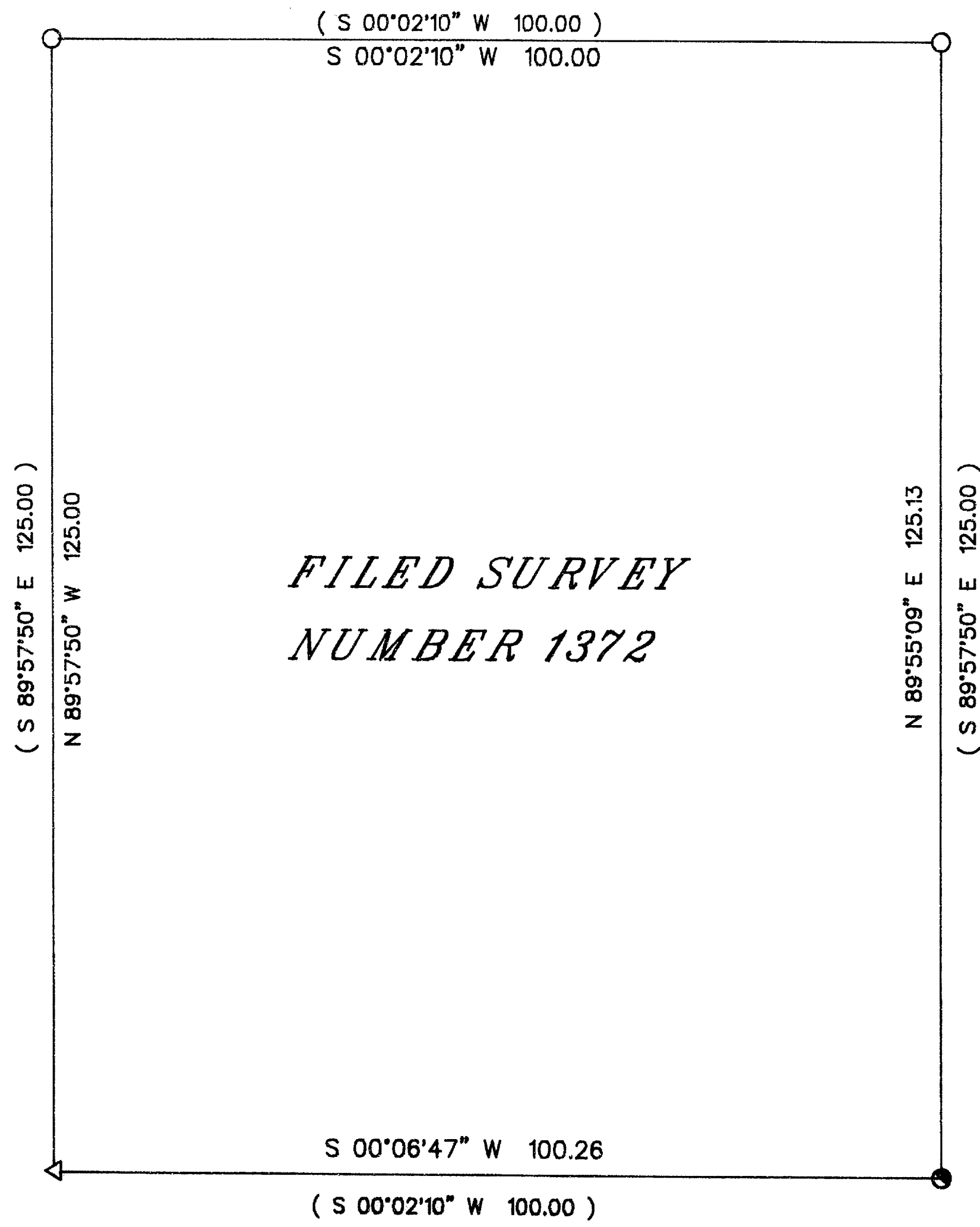

DETAIL " A "



1" = 20'

SURVEY NARRATIVE

PURPOSE: To retrace and reestablish the east line of that certain property described in Instrument number 96-38851 of the Official Records of Jackson County, Oregon, as surveyed and monumented on filed survey number 1372 and retraced by filed survey number 2890.

PROCEDURE: I tied the NW corner of DLC number 50 and the SSE corner of DLC number 44, as shown on filed survey number 1372. At the Southwest corner of said property I found a 5/8" iron rod set on filed survey number 2890, which was held as the Southwest corner. I then calculated the SE and NE corners and set monuments as shown on the map. It might be noted that the original NW corner had been destroyed by landscaping and the NE and SE corners have been covered by four feet of fill.

LEGEND

- SET 5/8"X30" REBAR WITH YELLOW PLASTIC CAP MARKED "TEMPLIN LS 2359 "
- FOUND JACKSON COUNTY BRASS CAP PER JACKSON COUNTY REESTABLISHMENT.
- FOUND 5/8" IRON ROD PER FILED SURVEY NUMBER 2890
- △ CALCULATED POSITION, NO MONUMENT SET ON THIS SURVEY
- ( ) RECORD BEARING/DISTANCE PER FILED SURVEY NUMBER 1372.

BEARINGS BASED UPON FILED SURVEY NUMBER 1372. AS SHOWN ON MAP.

\*\* RECEIVED \*\*  
 Date 11-24-97 By [Signature]  
 This survey consists of:  
 1 sheet(s) Map  
 0 page(s) Narrative  
 JACKSON COUNTY SURVEYOR  
 \* COLVING .GCD \*

REGISTERED PROFESSIONAL LAND SURVEYOR  
 [Signature]  
 OREGON  
 JULY 26, 1998  
 RICHARD G. TEMPLIN  
 2359  
 My Certificate Expires Dec. 31, 1997

RICHARD TEMPLIN LAND SURVEYING  
 100 POORMAN CR. RD. 899-2032/474-7720 JACKSONVILLE, OR. 97530  
 DEPENDENT RESURVEY  
 LOCATED IN  
 NE 1/4 OF SECTION 31, T.37S.,R.1W., W.M.  
 JACKSON COUNTY, OREGON  
 SURVEYED FOR: COLVIN OIL COMPANY DATE: SEPTEMBER 1, 1997  
 2520 FOOTHILLS BLVD.  
 GRANTS PASS, OREGON 97526