

MAP OF SURVEY

LOCATED in Lots 12 & 13 of ENDERS' ADDITION
to the City of Ashland, in the NW 1/4 of Section 9,
T. 39 S., R. 1 E., W.M.,
Jackson County, Oregon

November 10, 1997

SURVEYED FOR: DALE SHOSTROM
309 N. PIONEER
ASHLAND, OREGON 97520

SURVEYED BY: EAGLE-EYE SURVEYING CORPORATION
23 NORTH IVY STREET
MEDFORD, OREGON 97501
PHONE: (541) 776-2313



LEGEND

- INDICATES A LEAD PLUG W/ WASHER MKD. 'LS 2657' SET
- INDICATES A 5/8" X 30" STEEL PIN W/ ALMN. CAP MKD. 'LS 2657' W/ PUNCH MARK

BASIS OF BEARINGS: EXISTING CONTROL PER S.N. 13583 FILED BY THIS OFFICE

SCALE: 1" = 15'

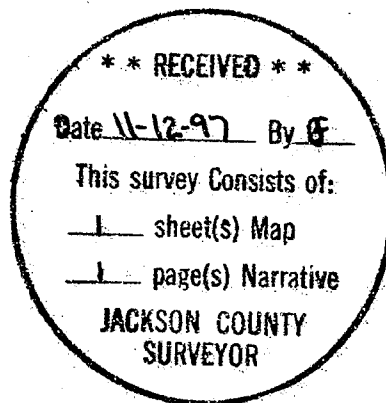
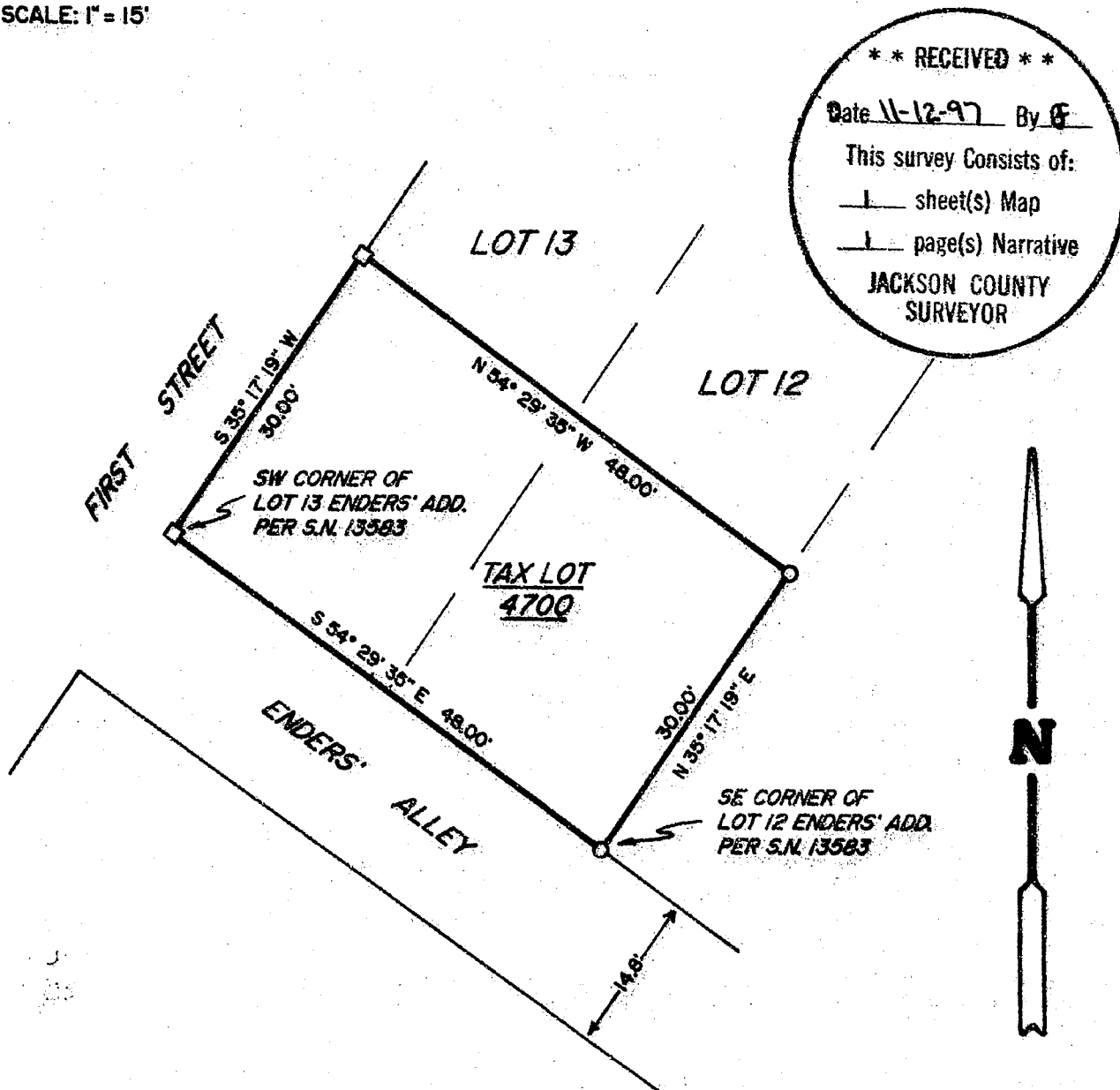

T39-1E-98D TAX LOT 4700

15570

15570

EAGLE-EYE SURVEYING CORPORATION
(formerly Edwards Surveying & Land Planning Inc.)
23 North Ivy Street, Medford
P.O. Box 4397, Medford, Oregon 97501-0170
Tel. (541) 776-2313 Fax. (541) 776-9978

SURVEY NUMBER 15570

SURVEY NARRATIVE TO COMPLY WITH CHAPTER 209, PARAGRAPH 250,
OREGON REVISED STATUTES

SURVEY FOR: Dale Shostrom
309 N. Pioneer
Ashland, Oregon 97520

LOCATION: In Lots 12 & 13 of ENDERS' ADDITION
to the City of Ashland, in the NW 1/4 of Section 9,
T. 39 S., R. 1 E., W.M.,
Jackson County, Oregon.

PURPOSE: MAP OF SURVEY: To re-monument those corners of Tax
Lot 4700 as established on Survey Number 13583 that
were lost due to new construction on the subject
property.

PROCEDURE: Utilizing existing control per S.N. 13583, filed by
this office, I referenced the corner locations as
determined by S.N. 13583 prior to construction .
After the completion of construction, I monumented
the corner locations of the subject property as
computed and determined by S.N. 13583 and as shown
on the accompanying map. The monuments set on this
survey consist of 5/8" x 30" steel pins with
aluminum caps mkd. "LS 2657" or lead plugs with
washers mkd. "LS 2657".

BASIS OF BEARINGS: Existing control per Survey Number 13583.

EQUIPMENT: Nikon DTM-A5 Electronic Total Station.

DATE COMPLETED: November 10, 1997

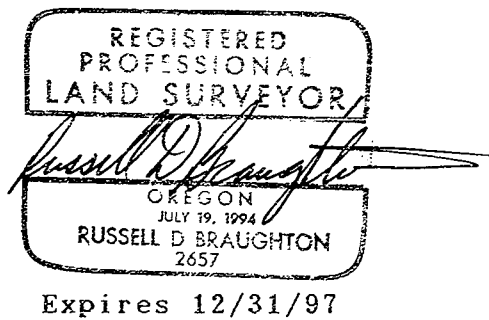
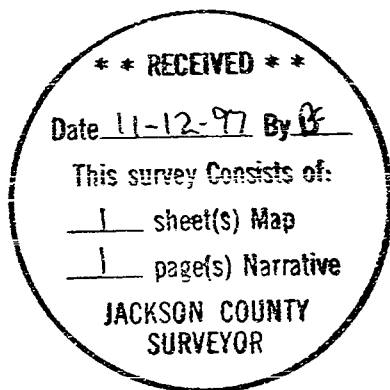

T39-1E-9BD Tax Lots 4700