

Survey For
KENNETH L. CURTIS

Located in D.L.C. 88, Sec. 23,

T. 37 S., R. 2 W., W.M.

By: Mark E. Boyden

Nov., 1960

Fd. 3/4" iron pin on North boundary Ross Lane
and West boundary D.L.C. No. 88

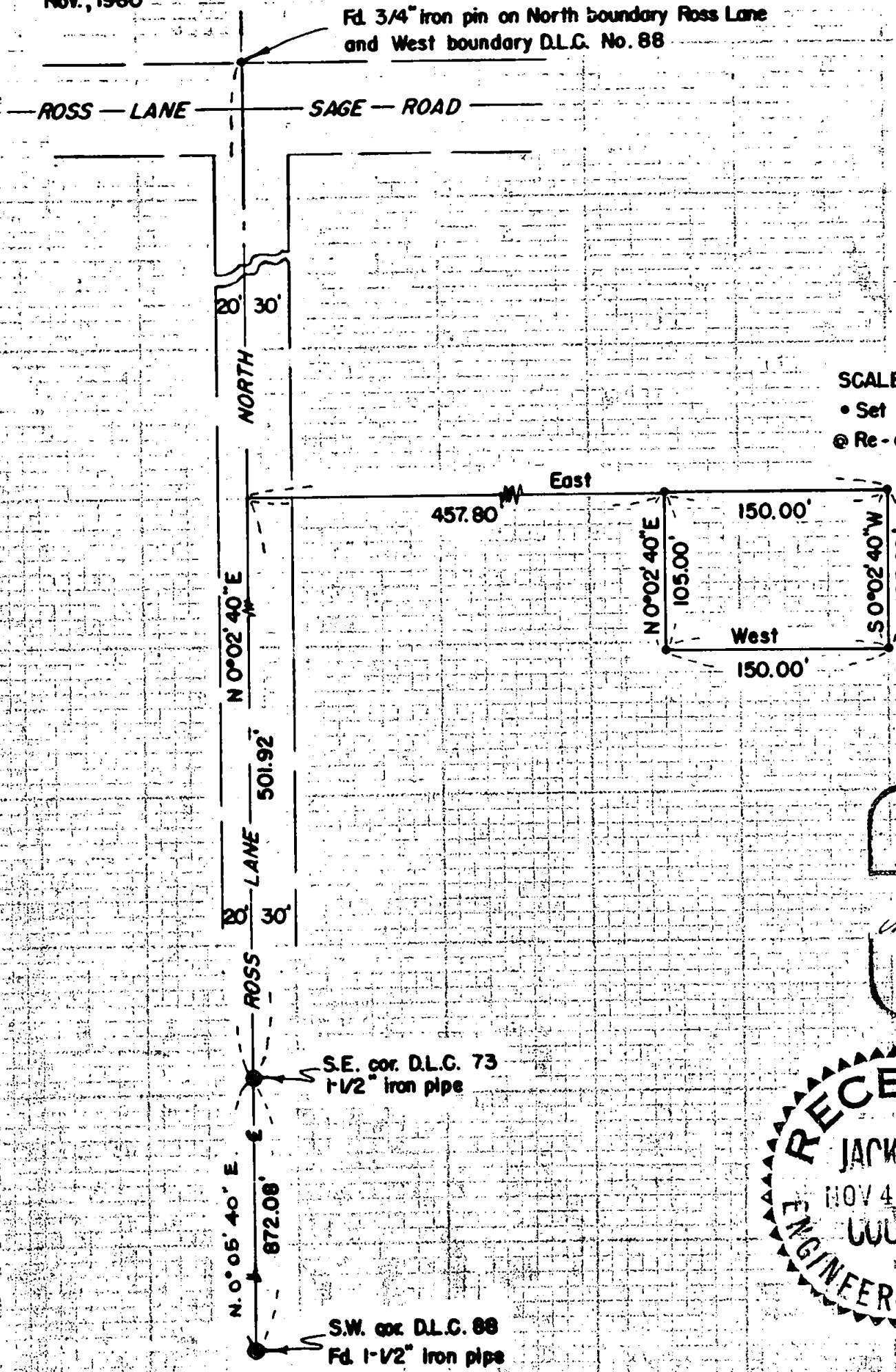

SCALE: 1" = 100'
• Set 3/4" iron pin
@ Re-established Govt. cor.

REGISTERED
OREGON
LAND SURVEYOR

Mark E. Boyden

NOVEMBER 9, 1960
MARK E. BOYDEN
281

RECEIVED
JACKSON
NOV 4 1960
COUNTY
ENGINEER-SURVEYOR

**SURVEY NARRATIVE TO COMPLY WITH PARAGRAPH 209.250
OREGON REVISED STATUTES**

FOR: KENNETH L. CURTIS

PURPOSE:
To monument and describe a tract within the William Corcoran property described in Volume 249, Page 421 of the Deed Records of Jackson County, Oregon, being located in Donation Land Claim No. 88, Section 23, Township 37 South, Range 2 West.

PROCEDURE:
Monumented the parcel to agree with a lot location for the proposed SHAMROCK SUBDIVISION.

Set monuments as shown, using for bearing control the meridian for Ross Lane previously determined on Recorded Survey No. 1220.

November 1960

REGISTERED
OREGON
LAND SURVEYOR
Mark E. Boyden
NOVEMBER 9, 1960
MARK E. BOYDEN
281

RECEIVED
JACKSON
NOV 4 1960
COUNTY
ENGINEER-SURVEYOR