

MAP OF SURVEY

15563

LOCATED in the E 1/2 of Section 10,
T. 36 S., R. 3 W., W.M.,
Jackson County, Oregon

FORMER SOUTH RIGHT OF
WAY LINE HWY. 234 PER
S.N. 1326

November 7, 1997

SURVEYED FOR:

SHIRLEY MALCOLM
13235 HWY. 234
GOLD HILL, OREGON 97525

SECTION LINE
PER S.N. 10546

** RECEIVED **

Date 11-10-97 By RF

This survey Consists of:

1 sheet(s) Map

1 page(s) Narrative

JACKSON COUNTY
SURVEYOR

SURVEYED BY:

EAGLE-EYE SURVEYING CORPORATION
23 NORTH IVY STREET
MEDFORD, OREGON 97501
PHONE: (541) 776-2313

LEGEND

○ SET 5/8" X 30" STEEL PIN W/ RED PLASTIC
CAP MKD. 'R. BRAUGHTON--LS 2657'

BASIS OF BEARINGS:

EXISTING CONTROL PER S.N. 13216 FILED BY
THIS OFFICE

SCALE: 1" = 50'

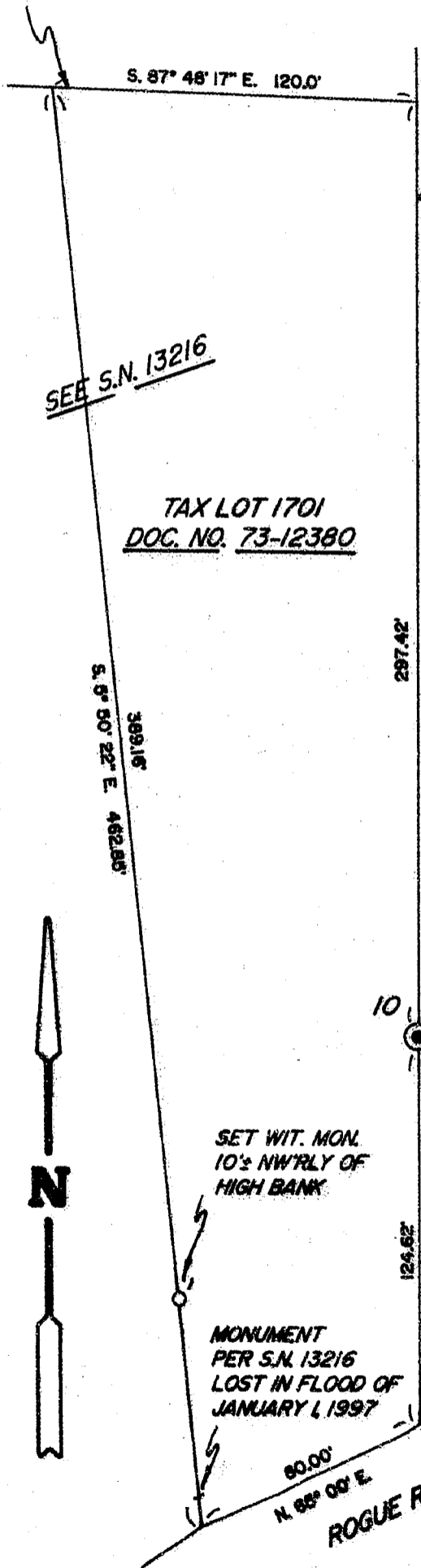

1/4 CORNER
BRASS CAP

SET WIT. MON.
10'± NW'RLY OF
HIGH BANK

MONUMENT
PER S.N. 13216
LOST IN FLOOD OF
JANUARY 4, 1997

REGISTERED
PROFESSIONAL
LAND SURVEYOR
Russell D Braughton
OREGON
JULY 19, 1994
RUSSELL D BRAUGHTON
2657

EXPIRES 12/31/97

MEAN HIGH WATER
LINE

90.00'
N. 88° 00' E.

ROGUE RIVER

T36-3W-1DTAX LOT 1701

15563

EAGLE-EYE SURVEYING CORPORATION
(formerly Edwards Surveying & Land Planning Inc.)
23 North Ivy Street, Medford
P.O. Box 4397, Medford, Oregon 97501-0170
Tel. (541) 776-2313 Fax. (541) 776-9978

SURVEY NUMBER 15563

SURVEY NARRATIVE TO COMPLY WITH CHAPTER 209, PARAGRAPH 250,
OREGON REVISED STATUTES

SURVEY FOR: Shirley Malcolm
13235 Hwy. 234
Gold Hill, Oregon 97525

LOCATION: In the E 1/2 of Section 10,
T. 36 S., R. 3 W., W.M.,
Jackson County, Oregon.

PURPOSE: MAP OF SURVEY: To re-establish a Witness Monument
on the West line of that tract described in
Document Number 73-12380 and to prepare a 'Map of
Survey' for filing. The Witness Monument set 10
feet from the Mean High Water Line on S.N. 13216,
filed by this office, was lost in the flood
of January 1, 1997.

PROCEDURE: Utilizing existing control per S.N. 13216, filed by
this office, I re-established a Witness Monument on
the West line of the subject tract as shown. The
monument set on this survey is a 5/8" x 30" steel
pin with a red plastic cap mkd. "R. BRAUGHTON-LS
2657".

BASIS OF BEARINGS: Existing control per Survey Number 13216.

EQUIPMENT: Nikon DTM-A5 Electronic Total Station.

DATE COMPLETED: November 7, 1997

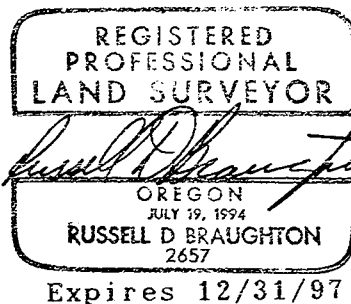
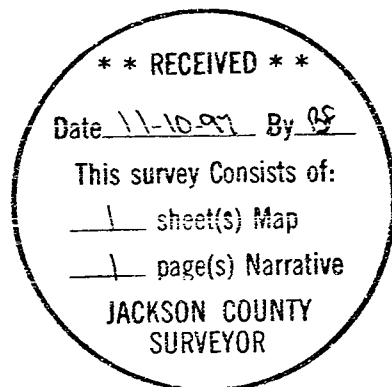

T36-3W-10 Tax Lots 1701