

MAP OF SURVEY

PROPERTY LINE ADJUSTMENT
Located in the Northwest 1/4 of Section 17,
T. 36 S., R. 1 W., W.M. Jackson County, Oregon
JCOPD FILE #97-503-PA

SURVEY FOR:

CASCADE WOOD PRODUCTS
8399 14TH STREET
WHITE CITY, OR 97503

SURVEY BY:

L. J. FRIAR & ASSOCIATES P.C.
CONSULTING LAND SURVEYORS
816 WEST EIGHTH STREET
MEDFORD, OREGON 97501
PHONE: (541) 772-2782

LEGEND:

- ⊙ - FD. COUNTY SURVEYORS BRASS CAPPED MONUMENT & ACCESSORIES.
- ⊙ - FD. 2" BRASS CAP ON 1" IRON PIPE MKD. RLS281 PER R56359.
- - FD. 5/8" IRON PIN WITH PLASTIC CAP MKD. BOYDEN RLS281 PER R59257.
- ⊙ - FD. 5/8" IRON PIN WITH PLASTIC CAP MKD. KAISER RLS803 PER R59458.
- - SET 5/8" x 24" IRON PIN WITH PLASTIC CAP MKD. L.J. FRIAR & ASSOC.
- () - DEED RECORD DATA AS SHOWN. RS - Recorded Survey #.
- ORJCO - OFFICIAL RECORDS OF JACKSON COUNTY, OREGON. -X-X- - FENCE LINE.
- JCDR - JACKSON COUNTY DEED RECORDS

BASIS OF BEARINGS: SURVEY NO. 9458 AS SHOWN HEREON.
DATE: AUGUST 22, 1997 UNIT OF MEASUREMENT: FEET SCALE: 1" = 100'

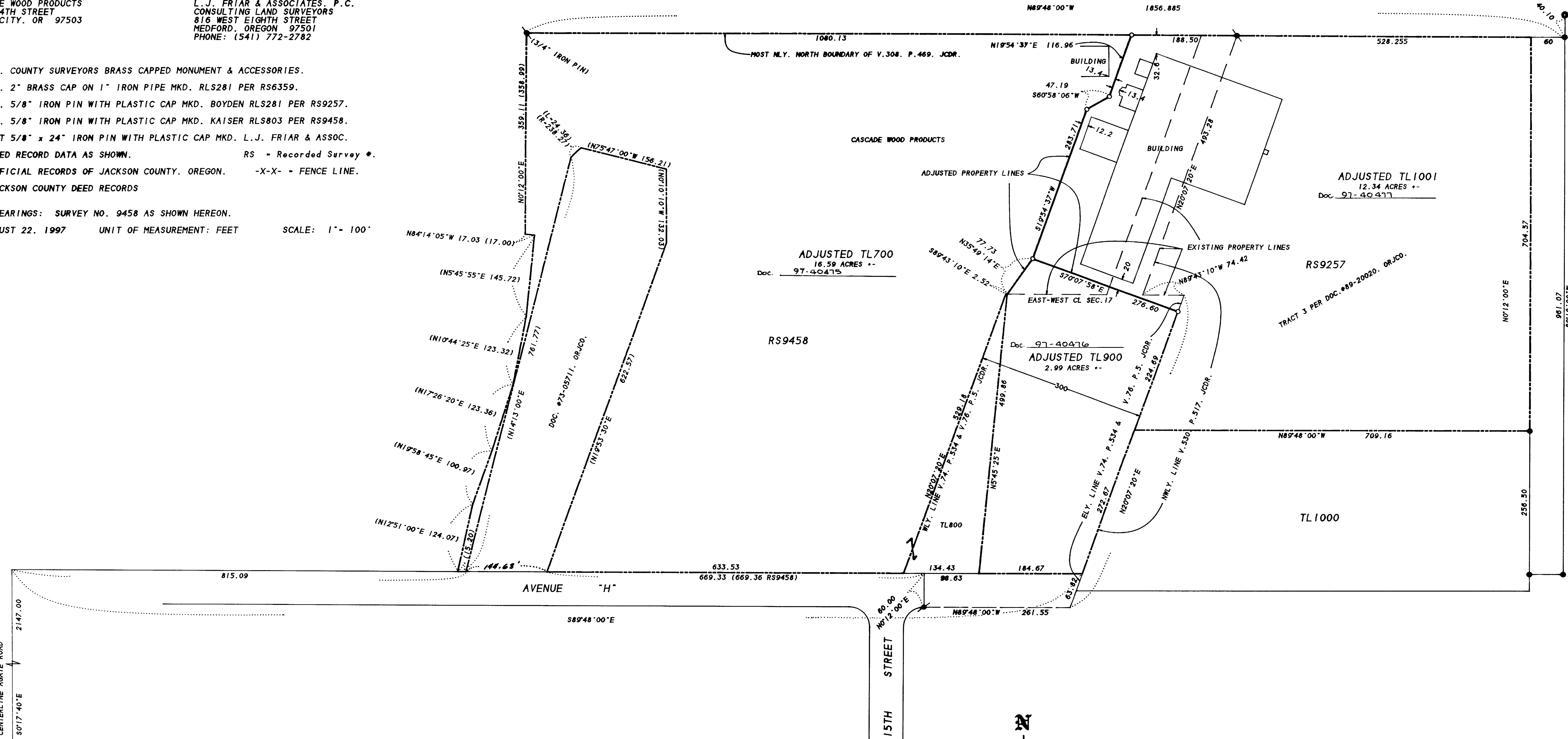

SURVEY NARRATIVE TO COMPLY WITH O.R.S. 209.250

PURPOSE: TO SURVEY AND MONUMENT THE ADJUSTED PROPERTY LINES AS REQUESTED BY THE CLIENT. SEE JACKSON COUNTY FILE NO. 97-503-PA.

PROCEDURE: MADE TIES TO THE S.W. CORNER OF SECTION 17 AND TO MONUMENTS SET BY R56359, R5257 & R9458 AND TO THE VARIOUS BUILDINGS ALONG THE ADJUSTED PROPERTY LINE. SET PINS AT THE LOCATIONS SPECIFIED BY THE CLIENT AND PREPARED LEGAL DESCRIPTIONS OF THE ADJUSTED TAXLOTS. THOSE MONUMENTS FOUND AS WELL AS THOSE SET ARE AS SHOWN HEREON.

..... COUNTY PLANNING APPROVAL

EXAMINED AND APPROVED THIS 30 DAY OF SEPTEMBER, 19 97

BY: [Signature] PLANNER FILE NO. 97-503-PA.

RECEIVED
DATE 11-3-97
BY [Signature]
REGISTERED PROFESSIONAL LAND SURVEYOR
JAMES E. HIBBS
JULY 17, 1990
RENEWAL DATE 6-30-98