

**PROPERTY LINE ADJUSTMENT  
MAP OF SURVEY**  
LOCATED IN THE SOUTHEAST 1/4 OF SECTION 30,  
TOWNSHIP 36 SOUTH, RANGE 1 WEST, WILLAMETTE MERIDIAN  
JACKSON COUNTY, OREGON  
MAY 3, 1997

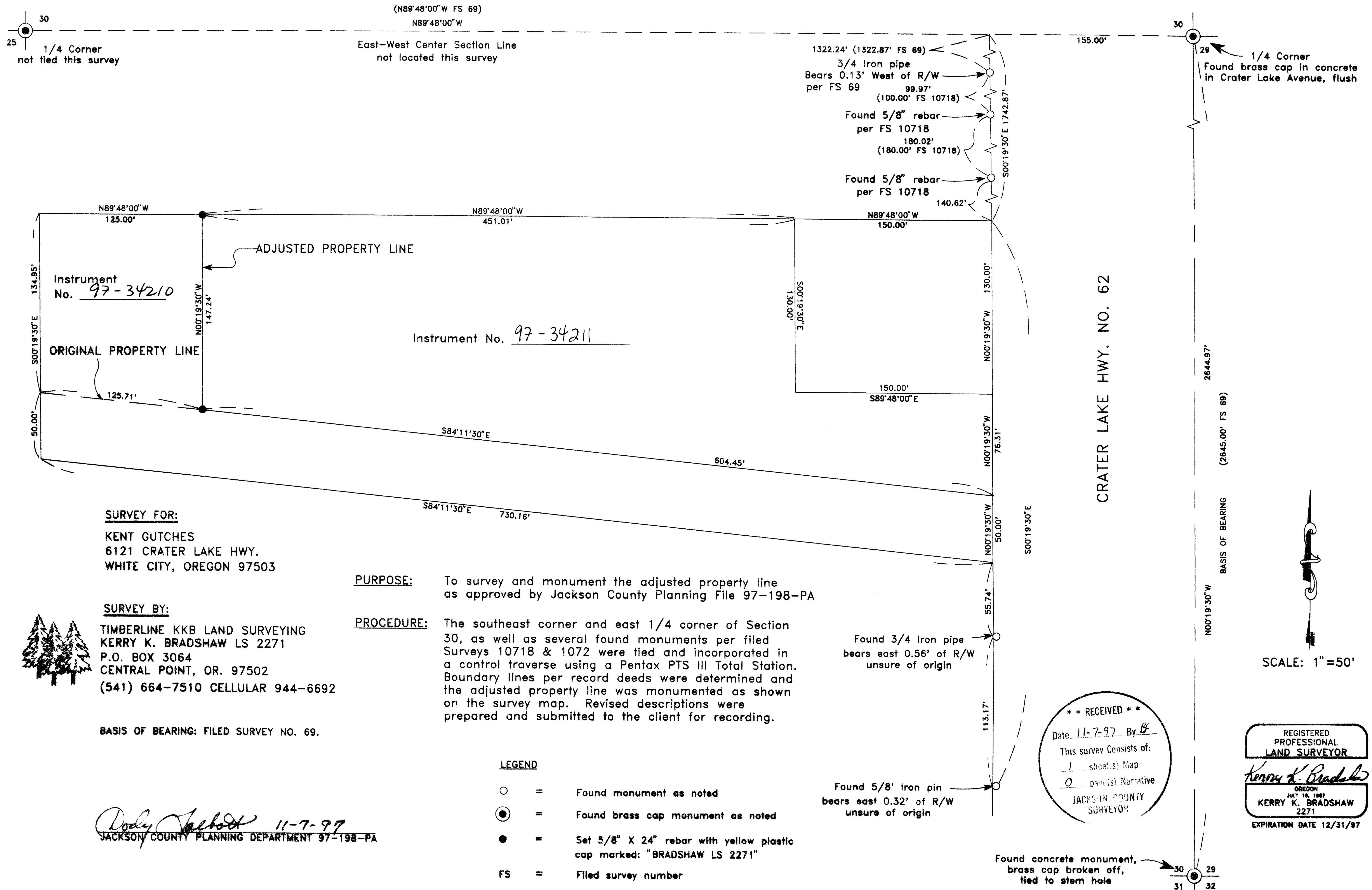

**SURVEY FOR:**  
KENT GUTCHES  
6121 CRATER LAKE HWY.  
WHITE CITY, OREGON 97503

**SURVEY BY:**  
TIMBERLINE KKB LAND SURVEYING  
KERRY K. BRADSHAW LS 2271  
P.O. BOX 3064  
CENTRAL POINT, OR. 97502  
(541) 664-7510 CELLULAR 944-6692

BASIS OF BEARING: FILED SURVEY NO. 69.

**PURPOSE:** To survey and monument the adjusted property line as approved by Jackson County Planning File 97-198-PA

**PROCEDURE:** The southeast corner and east 1/4 corner of Section 30, as well as several found monuments per filed Surveys 10718 & 1072 were tied and incorporated in a control traverse using a Pentax PTS III Total Station. Boundary lines per record deeds were determined and the adjusted property line was monumented as shown on the survey map. Revised descriptions were prepared and submitted to the client for recording.

**LEGEND**

- = Found monument as noted
- ⊙ = Found brass cap monument as noted
- = Set 5/8" X 24" rebar with yellow plastic cap marked: "BRADSHAW LS 2271"
- FS = Filed survey number

*Dody Tschob* 11-7-97  
JACKSON COUNTY PLANNING DEPARTMENT 97-198-PA

\*\* RECEIVED \*\*  
Date 11-7-97 By KB  
This survey consists of:  
1 sheet(s) Map  
0 page(s) Narrative  
JACKSON COUNTY SURVEYOR

REGISTERED PROFESSIONAL LAND SURVEYOR  
*Kerry K. Bradshaw*  
OREGON  
JULY 16, 1987  
KERRY K. BRADSHAW  
2271  
EXPIRATION DATE 12/31/97

SCALE: 1" = 50'