

MAP OF SURVEY

OF
LEAR WAY
LOCATED IN
THE NORTHEAST ONE-QUARTER OF SECTION 7,
TOWNSHIP 37 SOUTH, RANGE 1 WEST, W.M.
CITY OF MEDFORD, JACKSON COUNTY, OREGON

SURVEY NARRATIVE TO COMPLY WITH O.R.S. 209.250

PURPOSE: TO MONUMENT THE NEW CENTERLINE AND RIGHT-OF-WAY OF THE EXTENSION OF LEAR WAY.

PROCEDURE: SURVEY DATA AND CONTROL FROM KING CENTER SUBDIVISION - UNIT NO. 1st FILED IN BOOK 14 MAPS PAGE 95 WAS USED TO LOCATE AND MONUMENT THE CENTERLINE AND RIGHT-OF-WAY OF THE EXTENSION OF LEAR WAY.

EQUIPMENT: WILD T-1000 TOTAL STATION

SURVEY FOR:
CITY OF MEDFORD
411 WEST EIGHTH STREET
MEDFORD, OREGON 97501

SURVEY BY:
CITY OF MEDFORD
LAND SURVEY DIVISION
411 WEST EIGHTH STREET
MEDFORD, OREGON 97501

AUGUST 1997

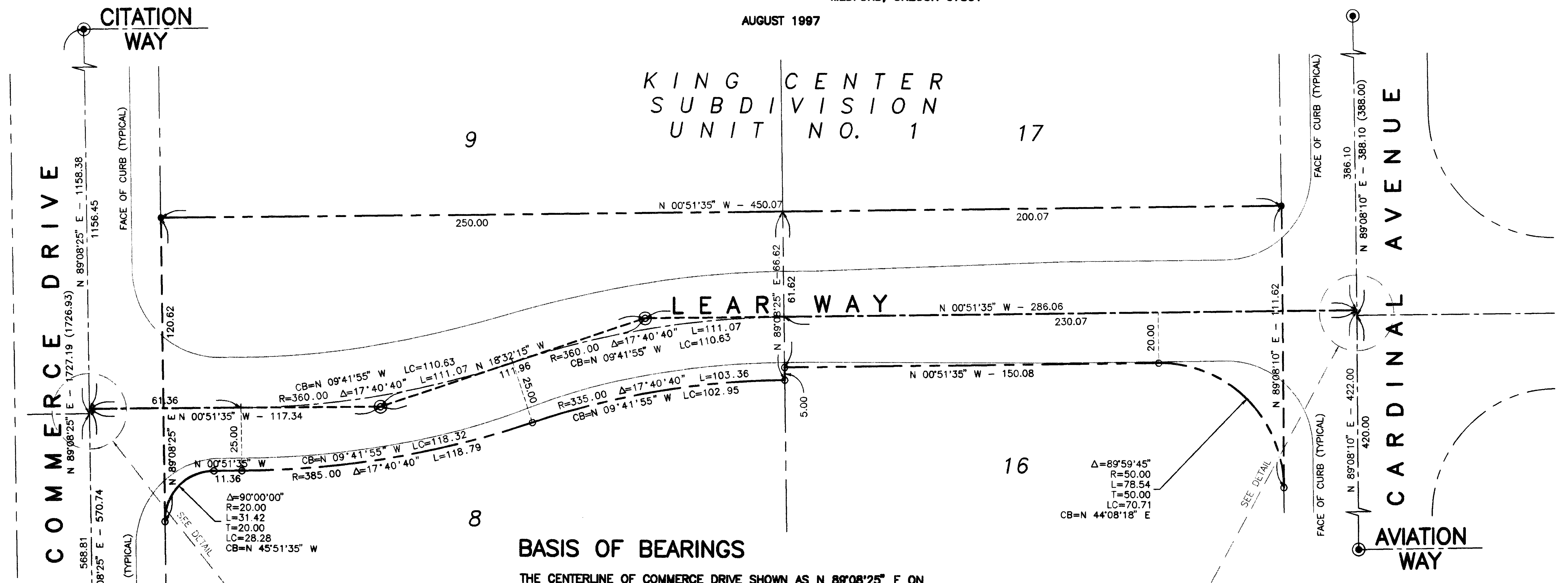
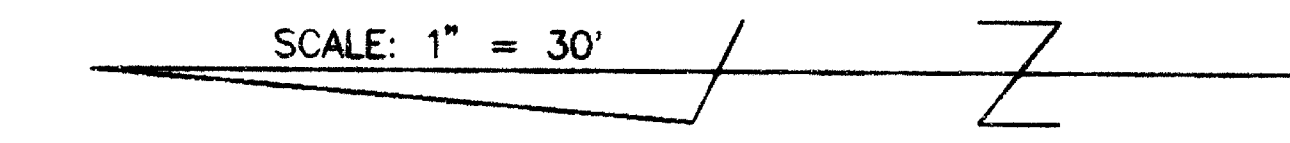

BASIS OF BEARINGS

THE CENTERLINE OF COMMERCE DRIVE SHOWN AS N 89°08'25" E ON KING CENTER SUBDIVISION - UNIT NO. 1 FILED IN BOOK 14 MAPS PAGE 95 WAS TAKEN AS BASIS OF BEARINGS FOR THIS MAP.

NOTES

- ⊙ FOUND 2" DIA. BRASS DISC W/PUNCH MARK IN CONCRETE
- FOUND 5/8" DIA. REBAR
- ⊙ SET 2-1/2" DIA. BRASS DISC W/DRILL HOLE IN 2" DIA. IRON PIPE IN MONUMENT CASE STAMPED "CITY OF MEDFORD CITY SURVEYOR"
- SET 5/8" DIA. REBAR W/PLASTIC CAP STAMPED "MEDFORD CITY SURVEYOR"
- (...) RECORD DATA PER KING CENTER SUBDIVISION - UNIT NO. 1 FILED IN BOOK 14 MAPS PAGE 95

**** RECEIVED ****
Date 11-6-97 By CS
This survey consists of:
1 sheet(s) Map
0 page(s) Narrative
JACKSON COUNTY SURVEYOR

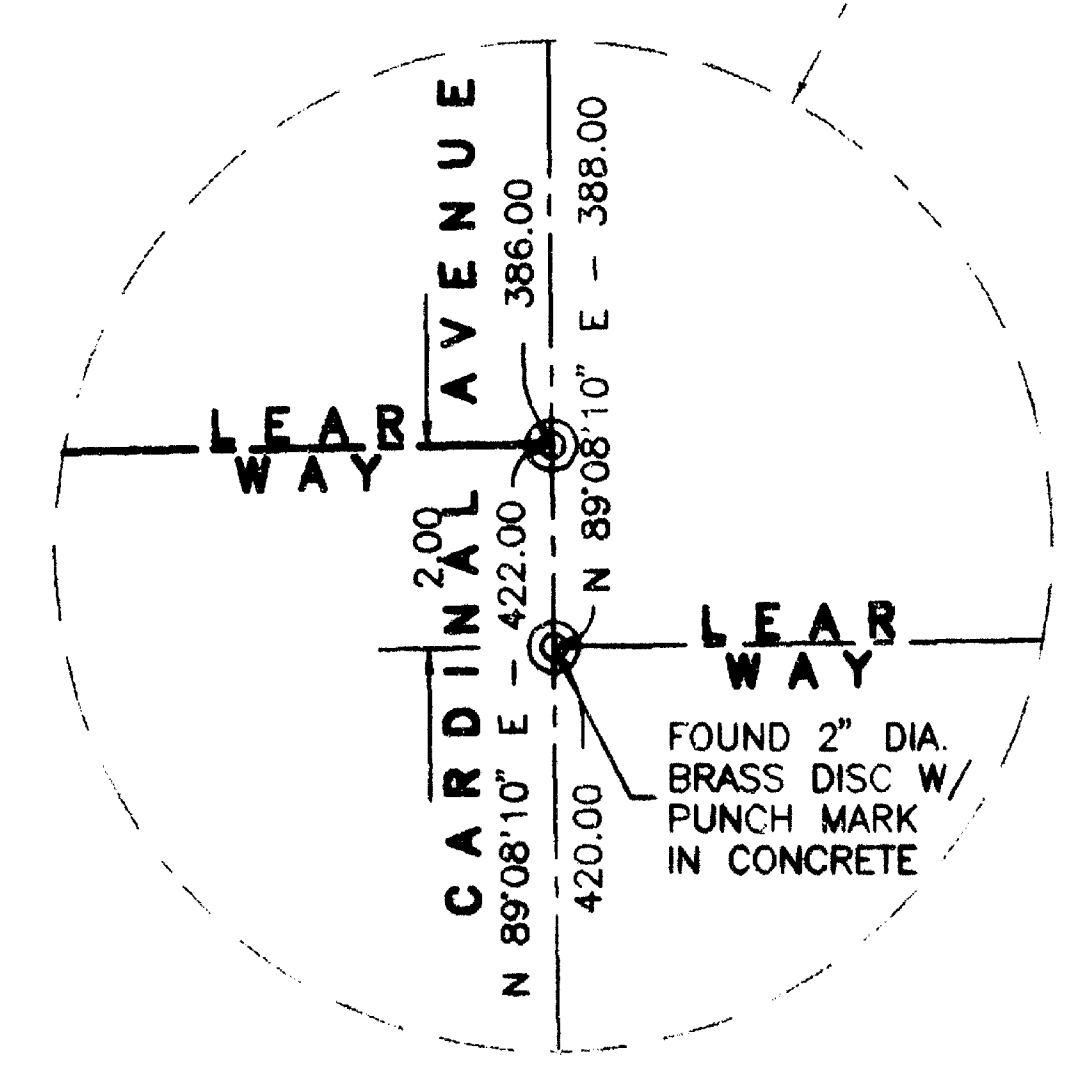
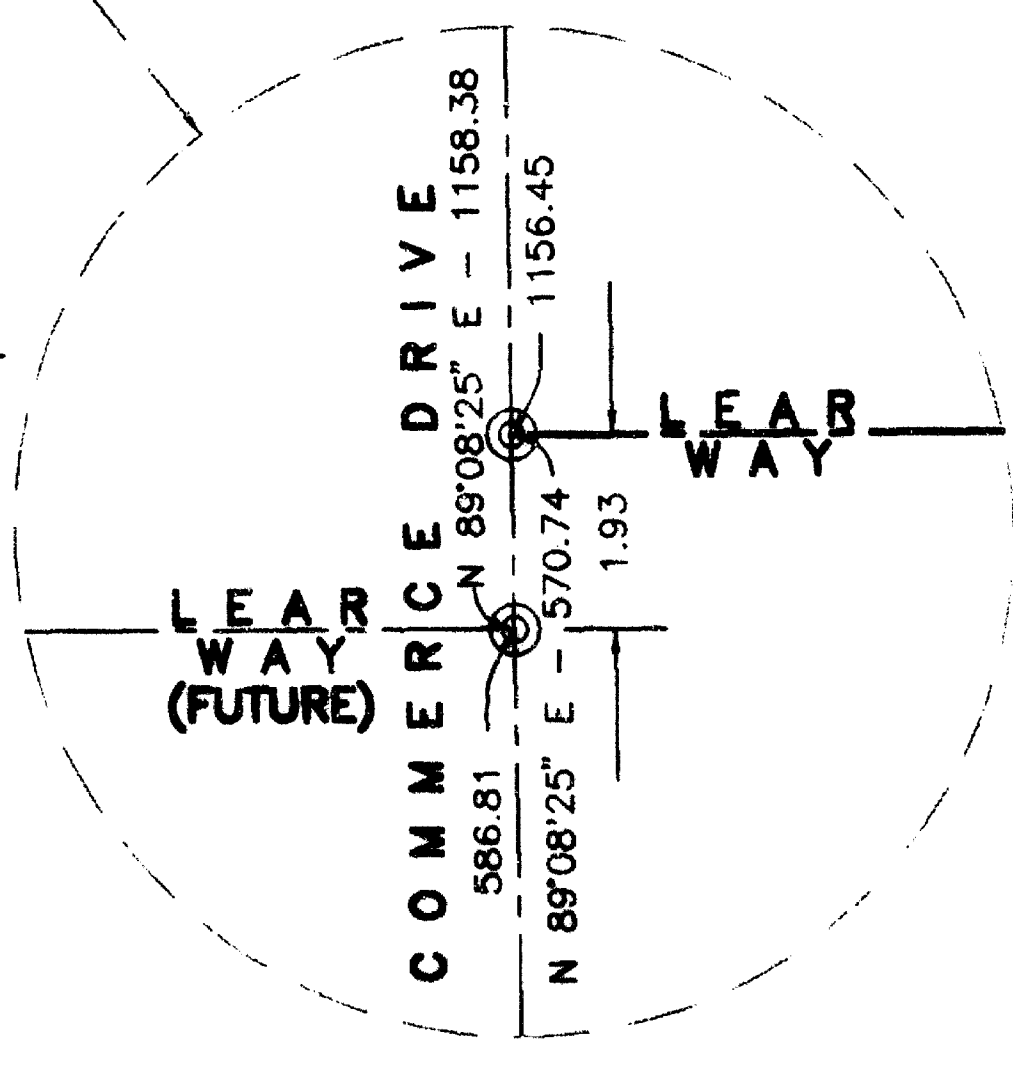

REGISTERED
PROFESSIONAL
LAND SURVEYOR
Paul D. Lewis
OREGON
JULY 14, 1978
PAUL D. LEWIS
EXPIRES 12/31/97