

# PROPERTY SURVEY:

SECTION 4, T. 40 S., R. 3 E., W.M.  
 JACKSON COUNTY, OREGON  
 OCTOBER, 1997

**SURVEY BY:**  
 TONY HOSTETTER  
 540 EVERETT ST.  
 COOS BAY, OR 97420

**SURVEY FOR:**  
 BOISE CASCADE CORPORATION  
 PO BOX 100  
 MEDFORD, OREGON 97501

**NARRATIVE:**

THIS SURVEY WAS PERFORMED IN ORDER TO DETERMINE PROPERTY BOUNDARIES AS SHOWN.



OFFSETS TO TRUE LINE WERE CALCULATED, LINE WAS MARKED BY RED FLAGGING AND BOTH SIDES OF LINE WERE BLAZED AND PAINTED. ALUMINUM TAGS PLACED INTERMITTENTLY ALONG LINE WERE NAILED ON ROOT COLLARS BELOW BLAZES ( ONLY PLACED ON TREES WITHIN 1 FOOT OF TRUE LINE. )

BEARING TREE MEASUREMENTS TO ORIGINAL AND OTHER FOUND BTS ARE LISTED TO THE CENTER OF THE TREE UNLESS OTHERWISE NOTED. MEASUREMENTS LISTED FOR BTS MARKED IN THIS SURVEY ARE TO THE HEAD OF 6" SPIKES PLACED IN ROOT COLLARS (BELOW FACE). TAGS PLACED ON ALL NEW BEARING TREES LIST BEARING AND DISTANCE FROM SPIKE TO CORNER MONUMENT.

EQUIPMENT USED INCLUDED A NIKON DTM-720 TOTAL STATION AND 3 ASHTECH DIMENSION GPS RECIEVERS. ALL TRAVERSES WERE CLOSED BY LOOP OR BY GPS OBSERVATION. LINEAR CLOSURE WAS LESS THAN .30 FEET IN ALL CASES.

BEARINGS ARE BASED ON GPS OBSERVATIONS.

**LEGEND:**

- CORNER FOUND: 
- CORNER SET: 
- LINE BLAZED: 

FOUND: IRON PIPE W/CAP  
 AS DESCRIBED BY JACKSON  
 COUNTY SURVEYOR ( JANUARY 1985 )

N 1/4 SECTION 4 ONLY

FOUND: NOTCH PAINTED RED IN 12" X 12" ROCK  
 AND 2 BTS DESCRIBED BY FARBER ( SURVEY NO. 11382 )  
 NO SIGN OF 5/8" REBAR

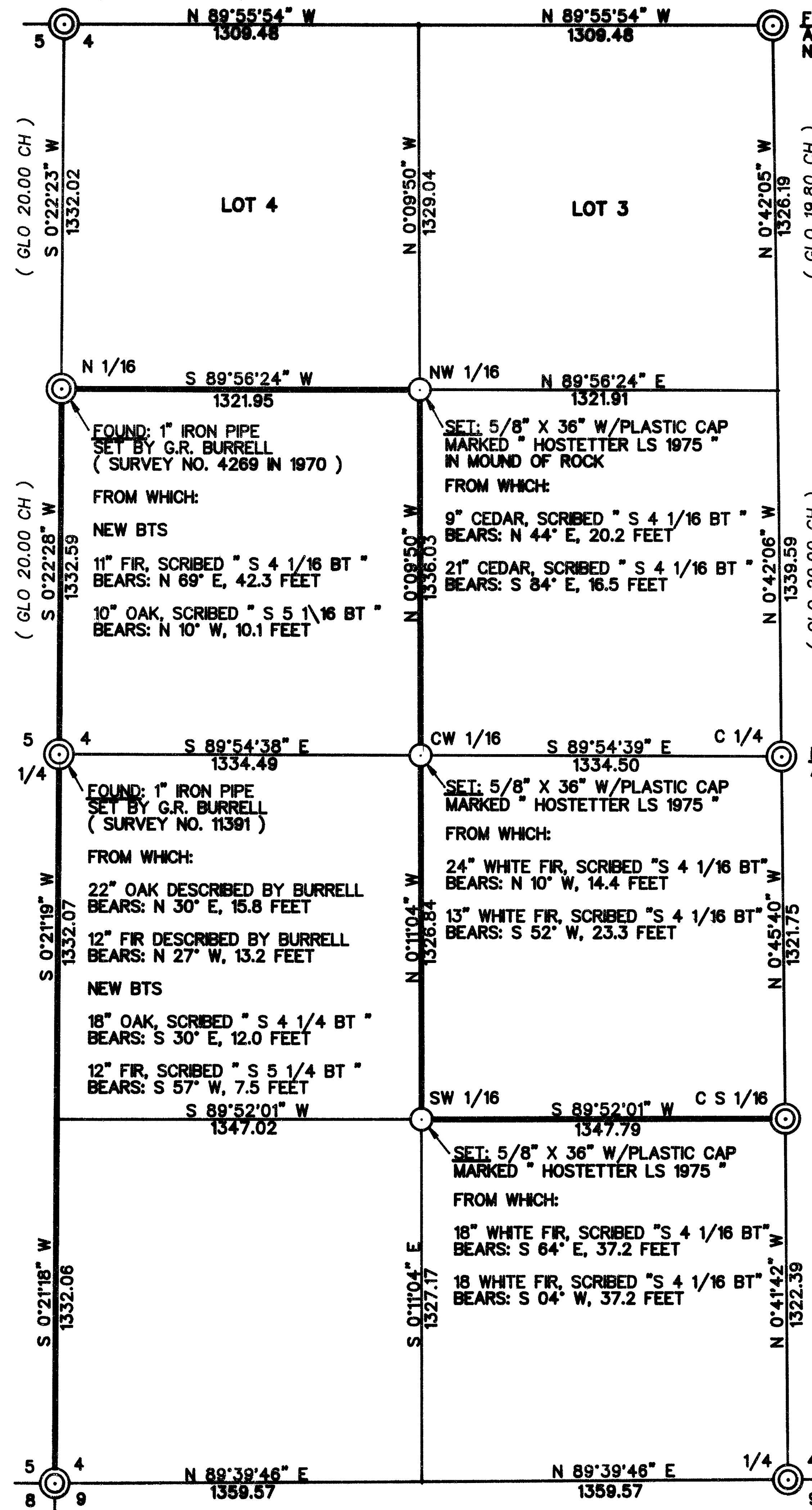

BASIS OF BEARING: \*\* GPS OBSERVATIONS \*\*

SCALE 1" = 400'

FOUND: 5/8" REBAR W/PLASTIC CAP  
 AS DESCRIBED BY FARBER ( SURVEY NO. 11382 )

FOUND: WOOD STAKE IN MOUND OF ROCK AND 2 FIR BTS  
 DESCRIBED BY FARBER. ( SURVEY NO. 11382 )  
 NO SIGN OF 5/8" REBAR

FOUND: BLM BRASS CAP  
 AND BTS AS RECORDED

FOUND: IRON PIPE W/CAP  
 AS DESCRIBED BY JACKSON  
 COUNTY SURVEYOR ( APRIL 1976 )

RECEIVED  
 Date 11-7-97 By [Signature]  
 This survey consists of:  
 1 sheet(s) Map  
 0 page(s) Narrative  
 JACKSON COUNTY  
 SURVEYOR

REGISTERED  
 PROFESSIONAL  
 LAND SURVEYOR  
 [Signature]  
 OREGON  
 TONY HOSTETTER  
 1975  
 EXPIRES: 6/30/99

SODA.GCD 11/04/97