

MAP OF SURVEY

SURVEYED FOR: BOISE CASCADE TIMBER AND WOOD PRODUCTS GROUP
P.O. BOX 100
MEDFORD, OREGON 97501

LOCATED in Sections 27 & 28,
T. 32 S., R. 1 E., W.M.,
Jackson County, Oregon

SURVEYED BY: EAGLE-EYE SURVEYING CORPORATION
23 NORTH IVY STREET
MEDFORD, OREGON 97501
PHONE: (541) 776-2313

October 10, 1997

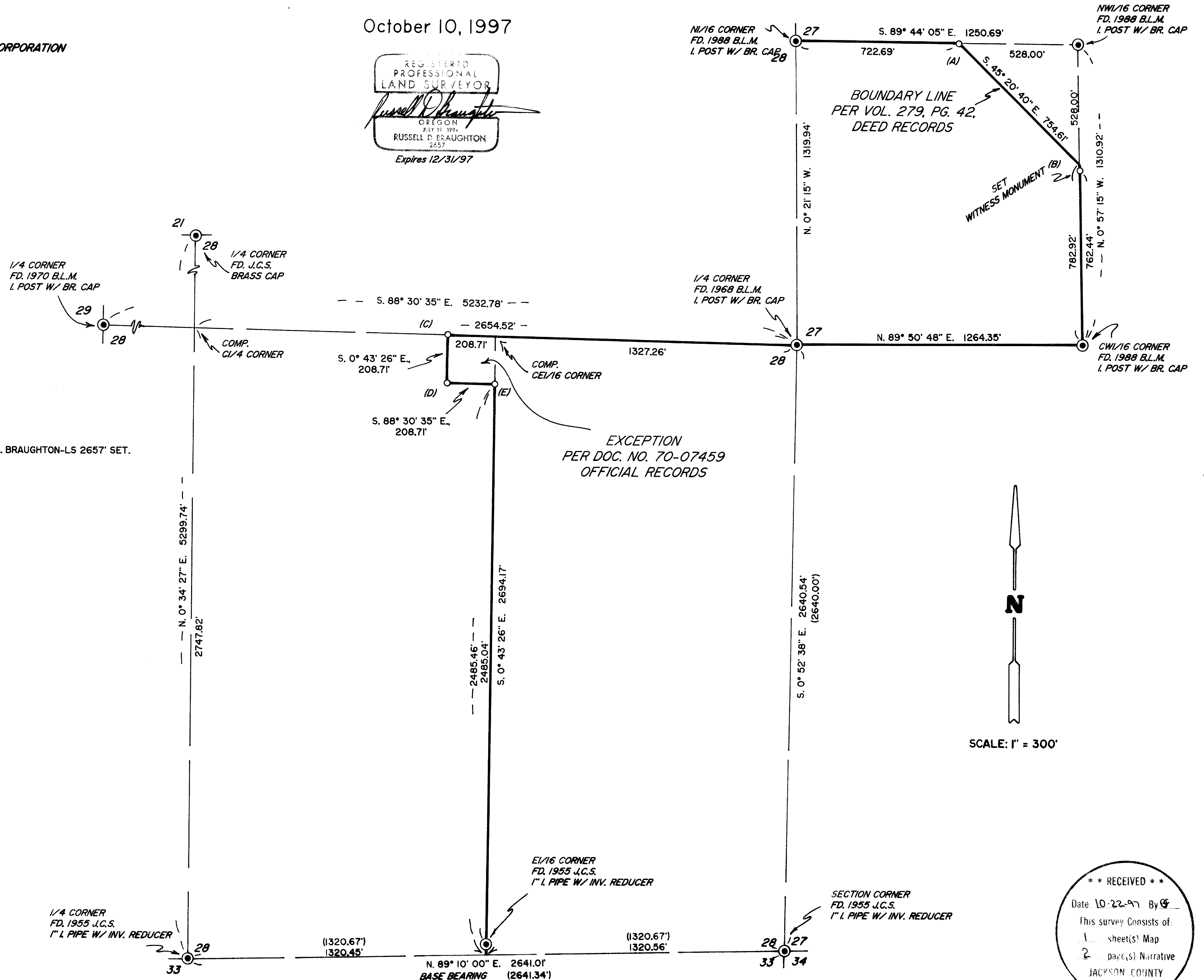
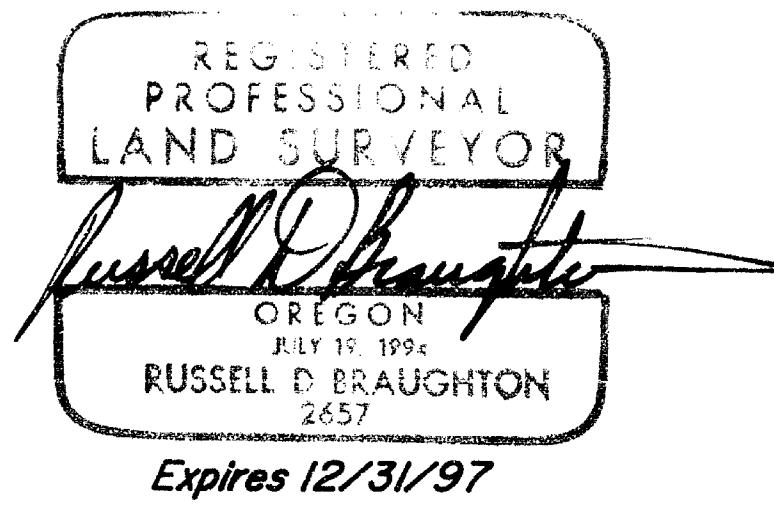

LEGEND

O INDICATES A 5/8" X 30" STEEL PIN W/RED PLASTIC CAP MKD. 'R. BRAUGHTON-LS 2657' SET.

— DENOTES LINES BLAZED & TAGGED DURING THIS SURVEY

() DENOTES RECORD DATA PER S.N. 730

BASIS OF BEARINGS: SURVEY NUMBER 730 AS SHOWN

NOTE:
SEE NARRATIVE FOR BEARING TREE INFORMATION

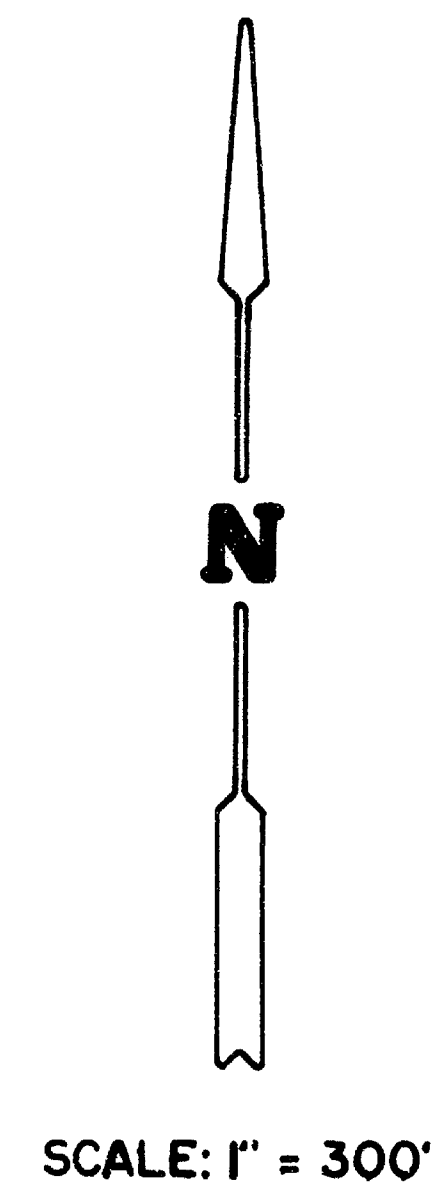

** RECEIVED **
Date 10-22-97 By [Signature]
This survey consists of:
1 sheet(s) Map
2 page(s) Narrative
JACKSON COUNTY SURVEYOR

15556

(D) Deed Corner

8" dbh Fir Brs. S. 25° W., 11.10'

6" dbh Fir Brs. S. 46° E., 17.25'

(E) Deed Corner

8" dbh Fir Brs. S. 81° E., 8.45'

6" dbh Fir Brs. N. 45° W., 6.50'

1/4 Corner Sections 27 & 28

6" dbh Oak Brs. N. 55° W., 23.65'

20" dbh Fir Brs. N. 22° W., 17.00'

BASIS OF
BEARINGS: Survey Number 730.

EQUIPMENT: Nikon DTM-A5 Electronic Total Station.

DATE
COMPLETED: October 10, 1997

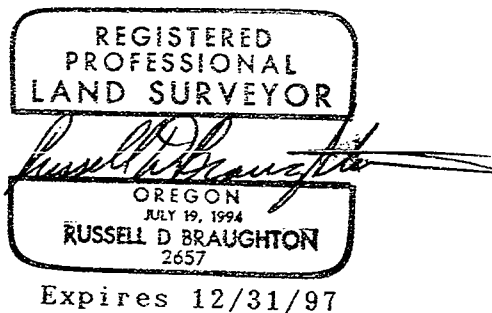

T32-1E TL5001 & T32-1E-28 TL1000

EAGLE-EYE SURVEYING CORPORATION
(formerly Edwards Surveying & Land Planning Inc.)
23 North Ivy Street, Medford
P.O. Box 4397, Medford, Oregon 97501-0170
Tel. (541) 776-2313 Fax. (541) 776-9978

SURVEY NUMBER 15556

SURVEY NARRATIVE TO COMPLY WITH CHAPTER 209, PARAGRAPH 250,
OREGON REVISED STATUTES

SURVEY FOR: Boise Cascade Timber and Wood Products Group
P.O. Box 100
Medford, Oregon 97501

LOCATION: In Sections 27 & 28, T. 32 S., R. 1 E., W.M.,
Jackson County, Oregon.

PURPOSE: MAP OF SURVEY: To locate, mark and monument the
boundaries of Boise Cascade Property in Sections
27 & 28 as shown on the accompanying map.

PROCEDURE: A control traverse was run to tie those controlling
monuments shown. Making use of Volume 279, Page
42, Deed Records for Jackson County, Oregon and
Document Number 70-07459, Official Records for
Jackson County, Oregon, the boundary lines were
then computed as shown. The corners were then
set and the true lines were marked, blazing and
painting trees within 3 feet of line.

BEARING TREES ESTABLISHED DURING THIS SURVEY

(A) Deed Corner

5" dbh Oak Brs. N. 72° E., 5.80'

20" dbh Fir Brs. N. 22° W., 17.00'

(B) Witness Monument to Deed Corner

8" dbh Fir Brs. S. 40° E., 9.80'

5" dbh Fir Brs. S. 6° W., 26.10'

(C) Deed Corner

4" dbh Oak Brs. N. 89° E., 16.10'

16" dbh Fir Brs. S. 10° E., 18.60'

