

PLAT OF SURVEY  
LOCATED IN  
SEC. 34, T. 35 S, R. 3 W., W.M.  
JACKSON COUNTY, OREGON  
OCT. 23, 1997

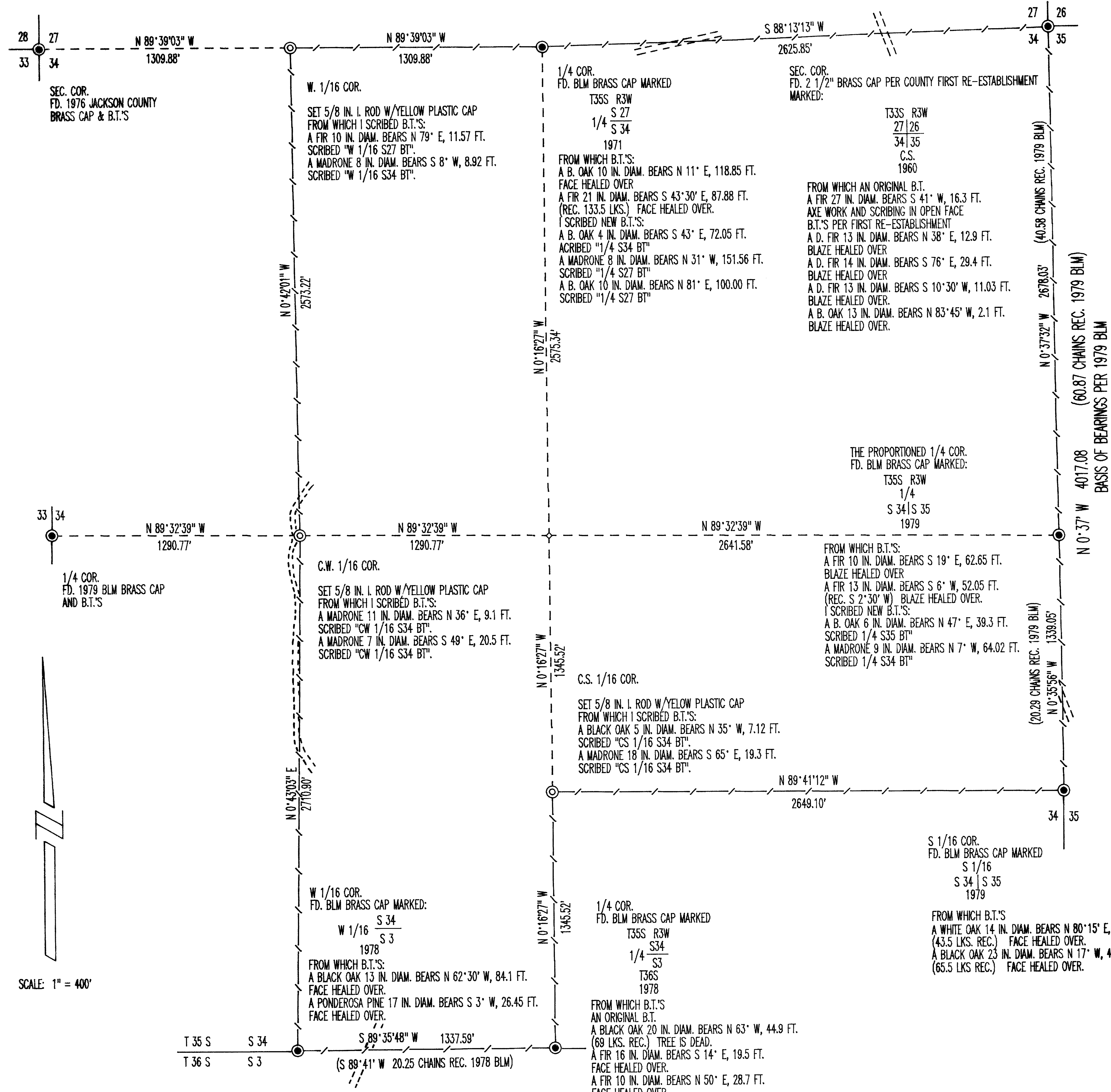

SCALE: 1" = 400'

NARRATIVE:

THE PURPOSE OF THIS SURVEY IS TO MARK THE LINES AND SET MONUMENTS AS SHOWN ON THIS PLAT. I TIED AND HELD FOUND MONUMENTS AND THEN CALCULATED THE REQUIRED SUBDIVISION OF SECTION 34. THIS SURVEY WAS PERFORMED WITH A NIKON DTM-A5 TOTAL STATION.

LEGEND:

- ⊙ INDICATES SET 5/8" X 30" I. ROD W/YELLOW PLASTIC CAP MARKED "WYTCHEKLEY LS 2724"
- INDICATES MONUMENT FOUND AS NOTED.
- ( ) INDICATES RECORD AS NOTED.
- - - INDICATES LINES MARKED THIS SURVEY.
- BEARINGS ARE BASED UPON THE EAST LINE PER 1979 BLM SURVEY.
- - - INDICATES APPROXIMATE LOCATION OF ROADS.

SURVEYED FOR:  
BOISE CASCADE CORPORATION  
WESTERN OREGON AREA  
P.O. BOX 100  
MEDFORD, OREGON 97501  
(541) 776-6666

RECEIVED  
Date 10-29-97 By [Signature]  
This survey consists of:  
1 sheet(s) Map  
0 page(s) Narrative  
JACKSON COUNTY SURVEYOR

SURVEYED BY:  
RAYMOND W. WYTCHEKLEY  
595 SUNNY GLEN WAY  
SUNNY VALLEY, OR 97497  
541-476-3319

REGISTERED PROFESSIONAL LAND SURVEYOR

[Signature]

OREGON  
JULY 25, 1995  
RAYMOND W. WYTCHEKLEY  
2724

EXPIRES JUNE 30, 1998