

15551

SURVEY FOR:

Kerry O'Connor
P.O. Box 357
Shady Cove, Or. 97539

LOCATION:

N.W. 1/4 of Section 15,
T.34S.,R.1W., W.M.,
City of Shady Cove,
Jackson County, Oregon

SURVEY BY:

Kaiser Surveying
19440 Highway 62
Eagle Point, Oregon 97524

DATE:

October 20, 1997

LEGEND

- ⊘ = Found 5/8" Rebar/
Plastic Cap
S.N. 12697
- = Set 5/8" x 24" Rebar
with Plastic Cap marked
"KAISER RLS 803"
- S.N. = Filed Survey Number
County Surveyors Office

**** RECEIVED ****

Date 10-23-97 By G

This survey consists of:
1 sheet(s) Map
1 page(s) Narrative

JACKSON COUNTY
SURVEYOR

REGISTERED
PROFESSIONAL
LAND SURVEYOR

G.D.K.

OREGON
JULY 16, 1967
GARY D. KAISER
No. 803
EXP. 6-30-99



SCALE: 1" = 50'

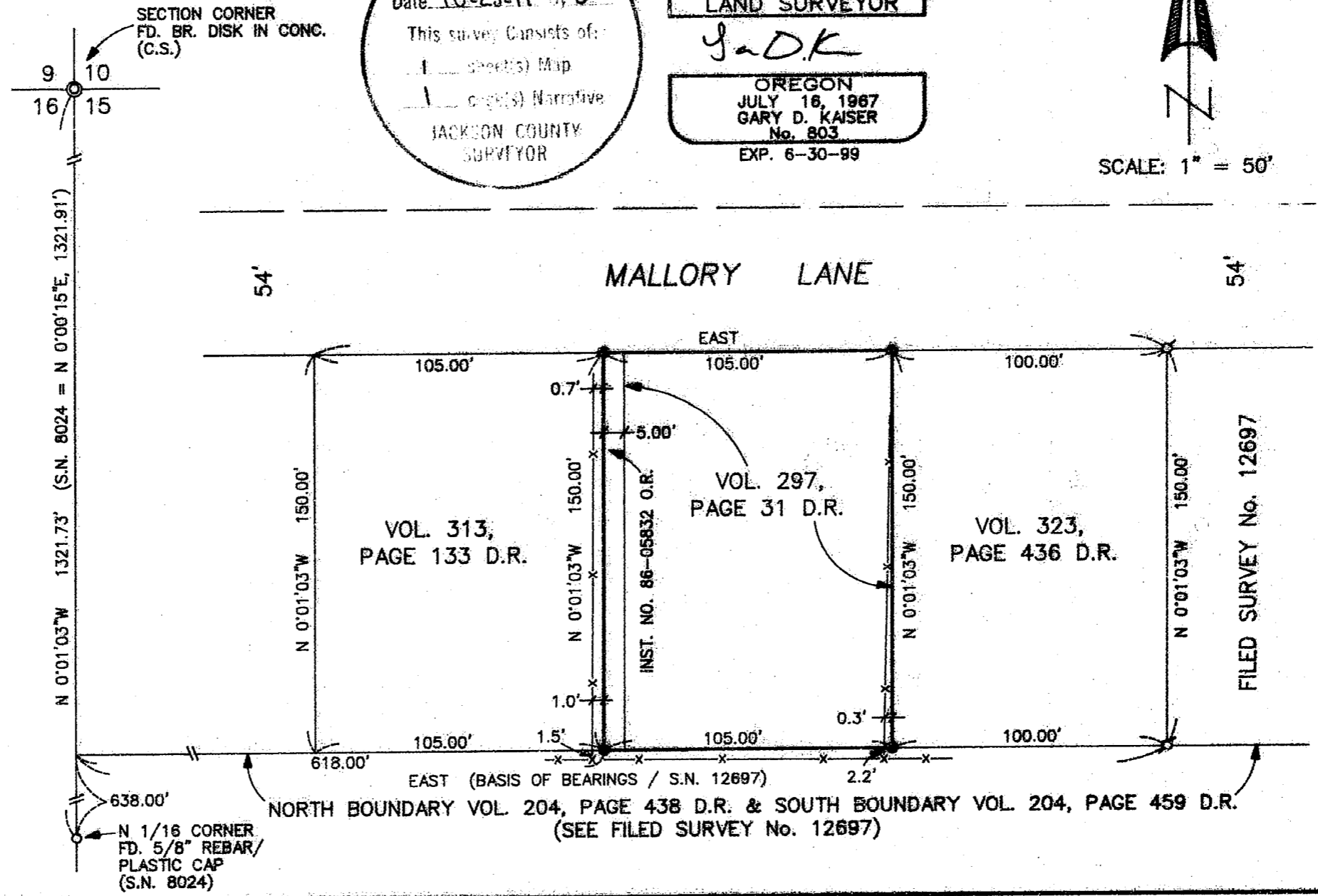

T.L. No. 341W 15BB - 3200

15551

GARY D. KAISER
R.P.L.S. ORE. 803
C.W.R.E. ORE. 73

KAISER SURVEYING
19440 HIGHWAY 62
EAGLE POINT, OREGON 97524

PHONE
SHADY COVE (541) 878-3995
FAX (541) 878-3995

SURVEY NO. 1555 I

SURVEY NARRATIVE TO COMPLY WITH O.R.S. 209.250

SURVEY FOR: KERRY O'CONNOR
P.O. BOX 357
SHADY COVE, OR 97539

SURVEY BY: KAISER SURVEYING
19440 HWY. 62
EAGLE POINT, OR 97524

LOCATION: NW ¼ of Section 1⁵, T.34S., R.1W.,
W.M., City of Shady Cove, Jackson
County, Oregon

BASIS OF BEARINGS: Filed Survey No. 12697 (South bdry.)

DATE: October 20, 1997

PURPOSE: Boundary Survey of tracts described
in Vol. 297, page 31 D.R. and Inst.
No. 86-05832 O.R.

PROCEDURE: The desired property lines were
located using data compiled on Filed Survey No. 12697.

See narrative of said Survey No. 12697 for details on
positioning the deed lines.

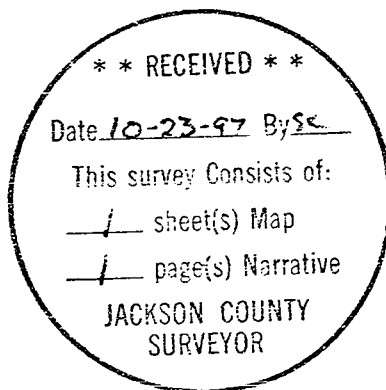

G. D. Kaiser

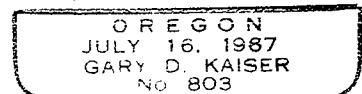

EXP 6-30-99