

MAP OF SURVEY FOR U.S. WEST COMMUNICATIONS

Located in:
Block 12 in the City of Medford in the N.W. 1/4 of Section 30, T.37S., R.1W., W.M.
Jackson County, Oregon.

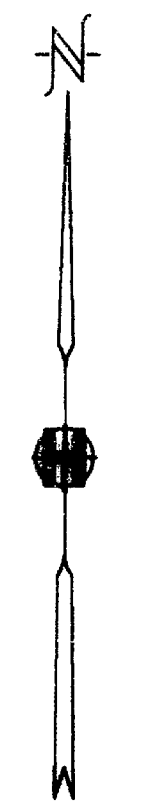
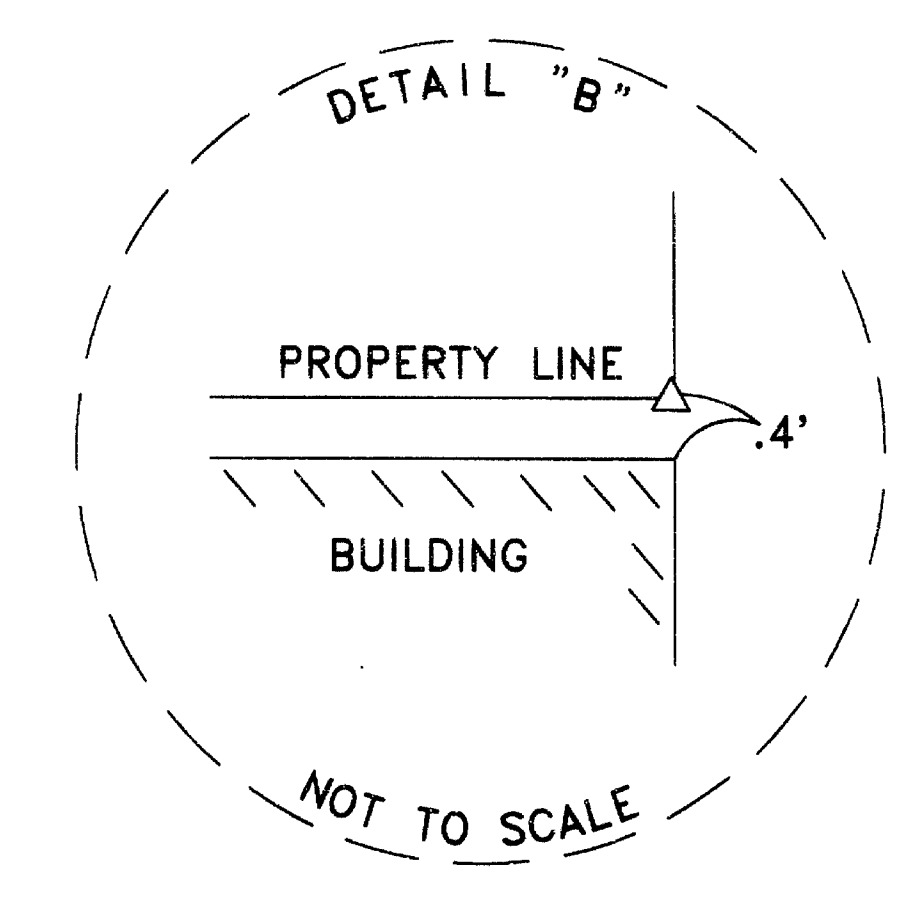
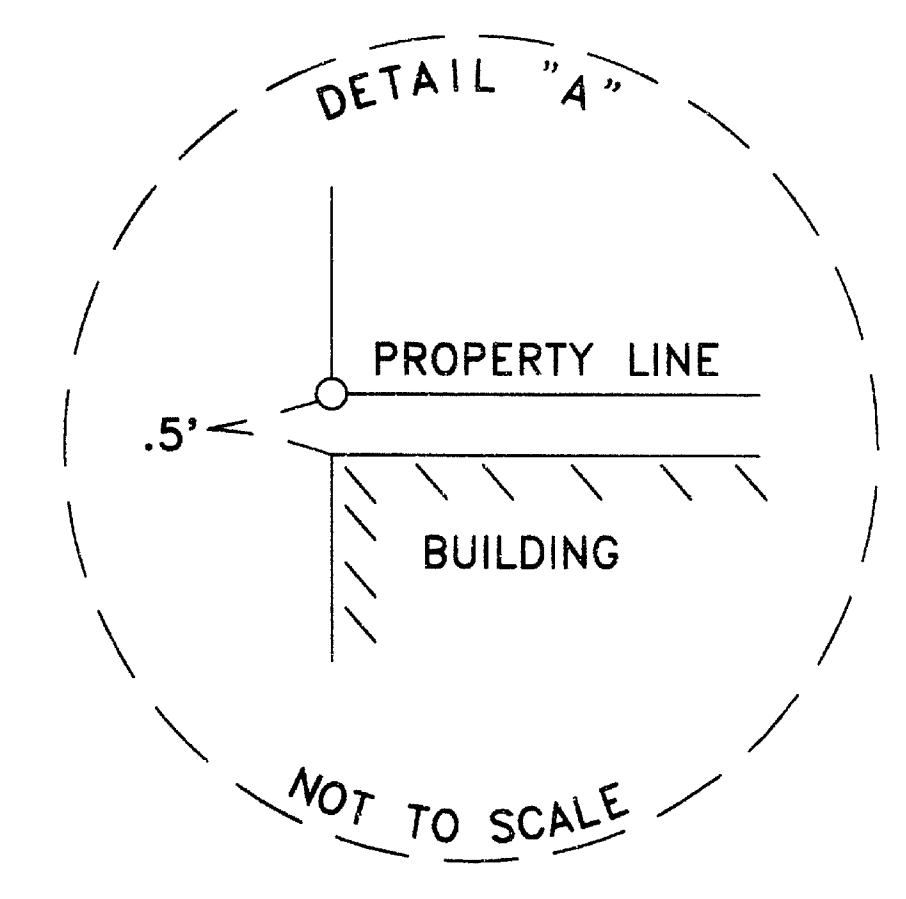
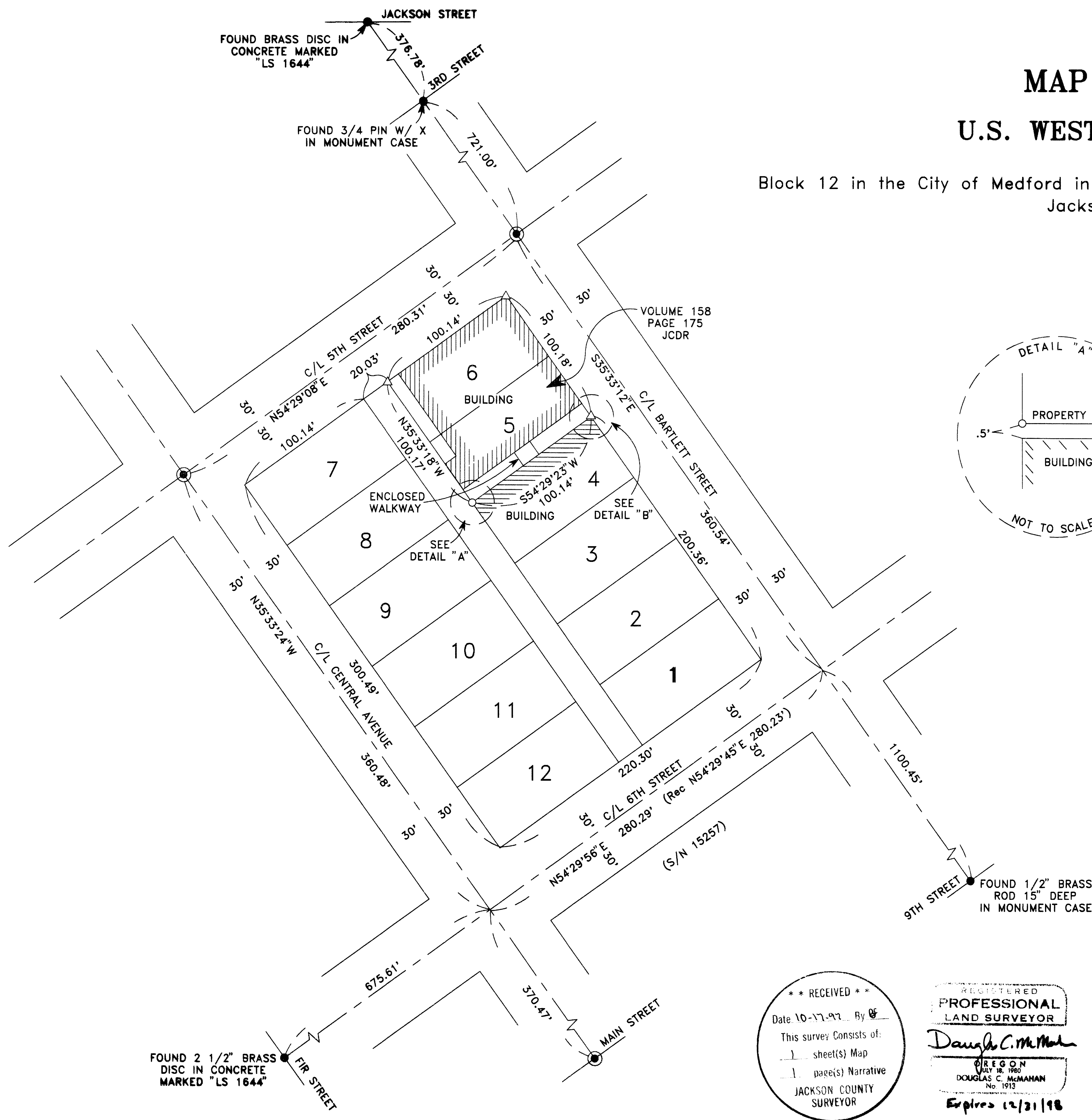

HOFFBUHR & ASSOCIATES, INC.
1062 E. JACKSON STREET MEDFORD, OREGON
(541) 779-4641
BY: DOUGLAS C. McMAHAN PLS No. 1913
SCALE: 1" = 50' OCTOBER 17, 1997
BASIS OF BEARING: S/N 15257

- = Set 5/8" x 24" iron pin with plastic cap stamped "D. McMAHAN "LS 1913".
- △ = Set lead plug with tack & washer marked "LS 1913"
- = Found monument as noted
- ⊙ = Re-Established point from City of Medford references
- Rec = Record Bearing per S/N 15257
- S/N = Filed Survey Number
- JCDR = Jackson County Deed Records

**** RECEIVED ****
Date 10-17-97 By *[Signature]*
This survey consists of:
1 sheet(s) Map
1 page(s) Narrative
JACKSON COUNTY
SURVEYOR

REGISTERED
**PROFESSIONAL
LAND SURVEYOR**
Douglas C. McMahan
OREGON
JULY 18, 1980
DOUGLAS C. McMAHAN
No. 1913
Expires 12/31/98

FOUND 2 1/2" BRASS DISC IN CONCRETE MARKED "LS 1644"

FOUND BRASS DISC IN CONCRETE MARKED "LS 1644"

FOUND 3/4 PIN W/ X IN MONUMENT CASE

FOUND 1/2" BRASS ROD 15" DEEP IN MONUMENT CASE

SURVEY NO. 15546

**SURVEY NARRATIVE TO COMPLY WITH PARAGRAPH 209.250
OREGON REVISED STATUTES**

Survey for: U.S. West Communications, Inc.
145 S. Bartlett St.
Medford, Or. 97501

Location: Lots 5 and 6 of Block 12, City of Medford, Jackson
County, Oregon

Purpose: To survey, monument and prepare map of survey as
shown on attached graphic

Procedure: Utilizing a one second total station, I tied found
monuments from Filed Survey No. 15257 and City of
Medford street centerline reference points. I then
calculated and set monuments as shown on attached
graphic.

Basis of
Bearing: Filed Survey No. 15257

Date: October 17, 1997

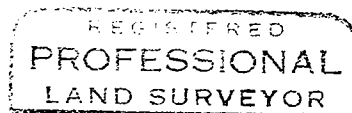
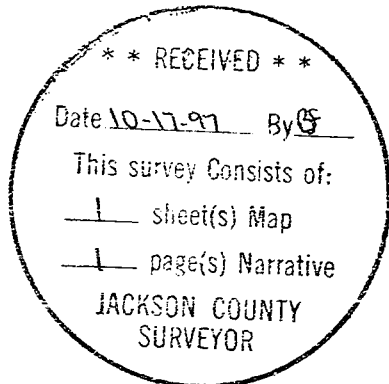

Douglas C. McMahan

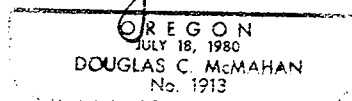

Douglas C. McMahan
L.S. 1913 - Oregon
Expires 12/31/98
Hoffbuhr & Associates, Inc.
1062 East Jackson Street
Medford, Oregon 97504

(uswstnrr.dcm)