

# MAP OF SURVEY

LOCATED IN THE NW 1/4 OF SECTION 10, T. 35 S., R. 3 W., W.M., JACKSON COUNTY, OREGON  
SEPTEMBER 30, 1997

SURVEYED FOR:  
BOISE CASCADE TIMBER AND WOOD PRODUCTS GROUP  
P.O. BOX 100  
MEDFORD, OREGON 97501

SURVEYED BY:  
EAGLE-EYE SURVEYING CORPORATION  
23 NORTH IVY STREET  
MEDFORD, OREGON 97501  
PHONE: (541) 776-2313

## LEGEND

- INDICATES A F.D. MONUMENT AS NOTED.
  - INDICATES LINES BLAZED & TAGGED DURING THIS SURVEY
- BASIS OF BEARINGS: G.L.O. PLAT ALONG WEST LINE OF SECTION



SCALE: 1" = 300'

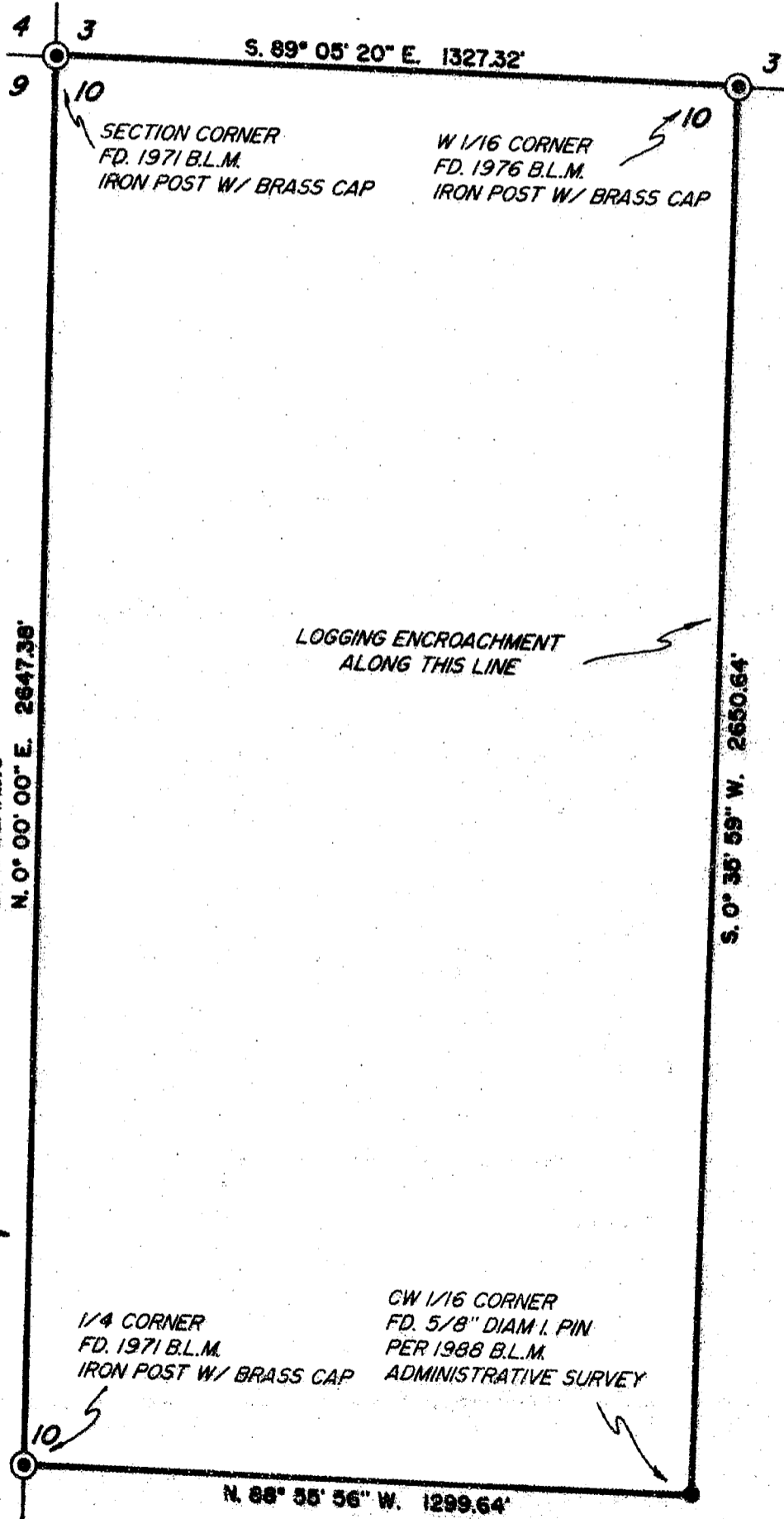

\*\* RECEIVED \*\*

Date 10-22-97 By RF

This survey Consists of:

- sheet(s) Map
- page(s) Narrative

JACKSON COUNTY  
SURVEYOR

REGISTERED  
PROFESSIONAL  
LAND SURVEYOR

*Russell D Braughton*  
OREGON  
JULY 19, 1994  
RUSSELL D BRAUGHTON  
2657

Expires 12/31/97

1/4 CORNER  
FD. 1971 B.L.M.  
IRON POST W/ BRASS CAP

CW 1/16 CORNER  
FD. 5/8" DIAM I. PIN  
PER 1988 B.L.M.  
ADMINISTRATIVE SURVEY

T35-3WA T.L. 1000

15545

15545

**EAGLE-EYE SURVEYING CORPORATION**  
(formerly Edwards Surveying & Land Planning Inc.)  
23 North Ivy Street, Medford  
P.O. Box 4397, Medford, Oregon 97501-0170  
Tel. (541) 776-2313 Fax. (541) 776-9978

SURVEY NUMBER 15545

SURVEY NARRATIVE TO COMPLY WITH CHAPTER 209, PARAGRAPH 250,  
OREGON REVISED STATUTES

**SURVEY FOR:** Boise Cascade Timber and Wood Products Group  
P.O. Box 100  
Medford, Oregon 97501

**LOCATION:** In the Northwest 1/4 of Section 10, T. 35 S.,  
R. 3 W., W.M., Jackson County, Oregon.

**PURPOSE:** MAP OF SURVEY: To locate, mark and monument the  
boundaries of Boise Cascade Property in Section 10  
as shown on the accompanying map.

**PROCEDURE:** A control traverse was run to tie those monuments  
necessary to determine the position of the CW 1/16  
of said section. Upon completion of the control  
survey, the position of the CW 1/16 was then  
computed. The monument set on the B.L.M.  
Administrative Survey done in 1988 was within  
agreement of the computed position by 0.25';  
therefore, I accepted said monumented position  
and ran the boundaries as shown on the  
accompanying map. The true lines were then marked  
and trees within 3 feet of line were blazed and  
painted.

BEARING TREES ESTABLISHED DURING THIS SURVEY

CW 1/16 Section 10

4" dbh Fir Brs. S. 25° W., 17.25'

8" dbh Fir Brs. N. 60° W., 20.80'

W 1/16 Section 3 and 10

4" dbh Fir Brs. S. 19° W., 13.15'

**BASIS OF BEARINGS:** G.L.O. Plat along the West line of Section.

**EQUIPMENT:** Nikon DTM-A5 Electronic Total Station.

**DATE COMPLETED:** September 30, 1997

REGISTERED  
PROFESSIONAL  
LAND SURVEYOR

*Russell D Braughton*  
OREGON  
JULY 19, 1994  
RUSSELL D BRAUGHTON  
2657

Expires 12/31/97

\*\* RECEIVED \*\*

Date 10-22-97 By RS

This survey Consists of:

1 sheet(s) Map

1 page(s) Narrative

JACKSON COUNTY  
SURVEYOR