

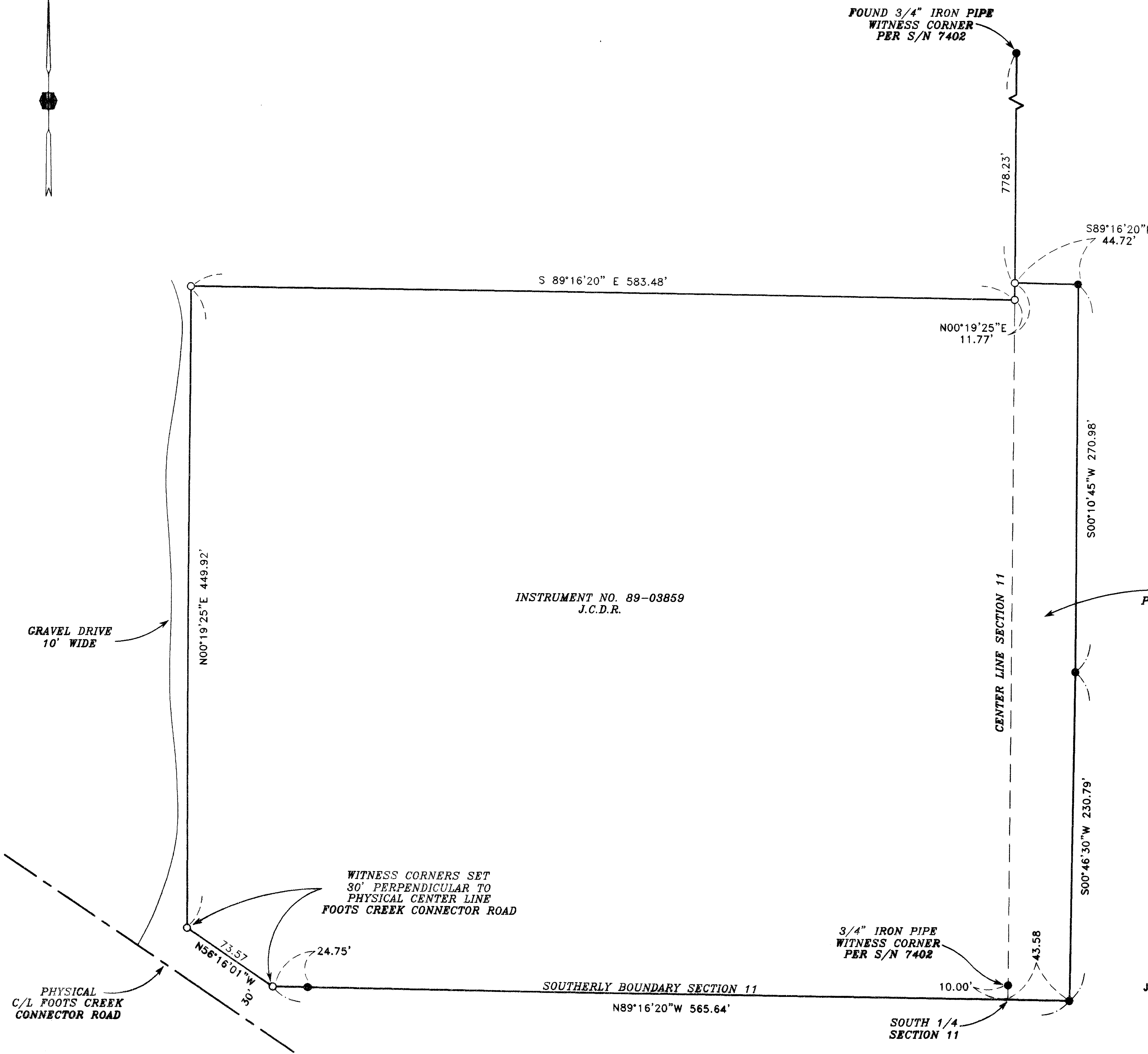

# MAP OF SURVEY For BETTY McCREERY

Located in:  
The S.W. 1/4 of Section 11,  
T.37S., R.4W., W.M.  
Jackson County,  
Oregon



INSTRUMENT NO. 89-03859  
J.C.D.R.

PARCEL 1  
PER INSTRUMENT  
NO. 89-11169  
J.C.D.R.

**\*\* RECEIVED \*\***  
Date 10-14-97 By DF  
This survey consists of:  
— sheet(s) Map  
— page(s) Narrative  
JACKSON COUNTY  
SURVEYOR

REGISTERED  
**PROFESSIONAL  
LAND SURVEYOR**  
*Douglas C. McMahon*  
OREGON  
JULY 19, 1963  
DOUGLAS C. McMAHAN  
No. 1913  
Expires 12/31/98

HOFFBUHR & ASSOCIATES, INC.  
1062 E. JACKSON STREET MEDFORD, OREGON  
(541)779-4641  
BY: DOUGLAS C. McMAHAN PLS No. 1913  
SCALE: 1" = 50' October 9, 1997  
BASIS OF BEARING: S/N 7402

- = Set 5/8"x24" iron pin with plastic cap stamped "D. McMAHAN LS 1913".
- = Found 5/8" iron pin per S/N 7402 unless otherwise noted
- J.C.D.R. = Jackson County Deed Record
- S/N = Survey Number

SURVEY NO. 15538

**SURVEY NARRATIVE TO COMPLY WITH PARAGRAPH 209.250  
OREGON REVISED STATUTES**

Survey for: Betty McCreery  
3378 Foots Creek Road  
Gold Hill, Or. 97525

Location: Southwest One-Quarter (1/4) of Section 11, Township  
37 South, Range 4 West, Willamette Meridian, Jack-  
son County, Oregon

Purpose: To survey, monument and prepare Map of Survey for  
parcels as shown on attached graphic

Procedure: Utilizing a one-second theodolite total station, a  
closed traverse was run to locate found monuments  
as shown on attached graphic. I then calculated  
and set monuments for client as shown on attached  
graphic.

Basis of  
Bearing: Survey No. 7402

Date: October 9, 1997

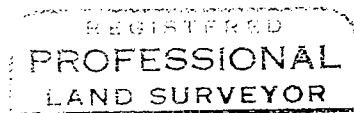
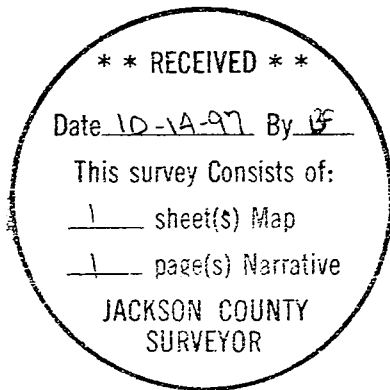

*Douglas C. McMahan*

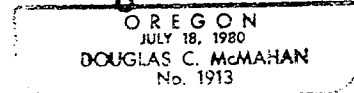

Douglas C. McMahan  
L.S. 1913 - Oregon  
Expires 12/31/98  
Hoffbuhr & Associates, Inc.  
1062 East Jackson Street  
Medford, Oregon 97504