

15535

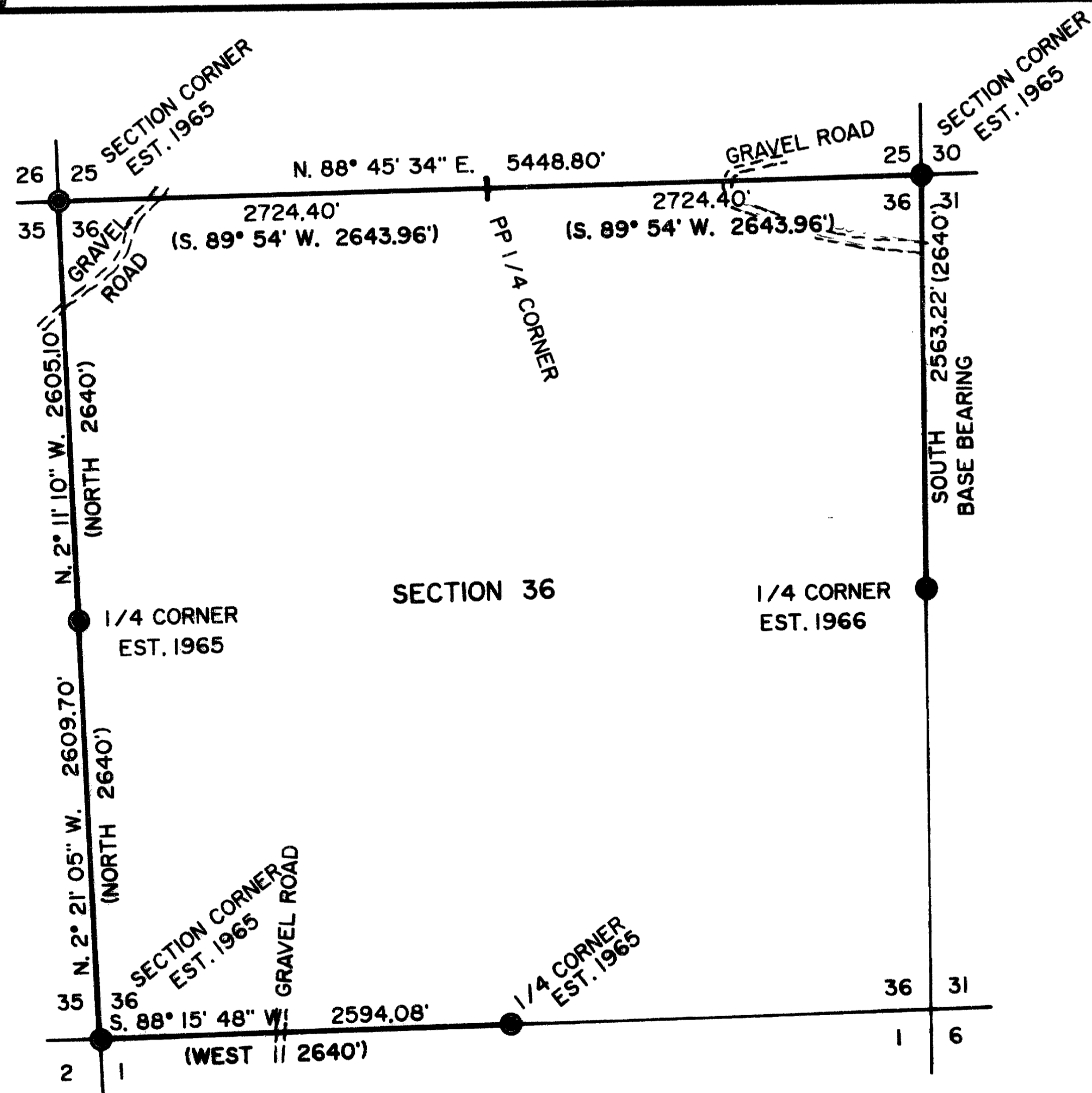

MAP OF SURVEY

LOCATION: Section 36, T. 33 S., R. 2 W.
of the W. M., Jackson County,
Oregon.

DATE: Sept. 30, 1997

SURVEY FOR: Boise Cascade Corporation
P. O. Box 100
Medford, OR 97501

NOTE: Narrative is a separate document.

SURVEY BY: Darrel W. Edwards
Professional Land Surveyor
4520 Averill Drive
Grants Pass, OR 97526
Phone: 1 (541) 471-1435
Fax: 1 (541) 471-7059

LEGEND

Scale: 1" = 1000'

Basis of Bearings: Original U. S. Gov't. Survey, 1855.

PP 1/4 Corner: Proportioned 1/4 Corner (Nothing Set)

● Found B.L.M. Brass Cap Monument W/BT's.

— Property Lines Blazed & Painted.

NOTE: NO CORNERS SET IN THIS SURVEY.

T. 33-2W. SEC. 36, T.L. 7900 & 8000

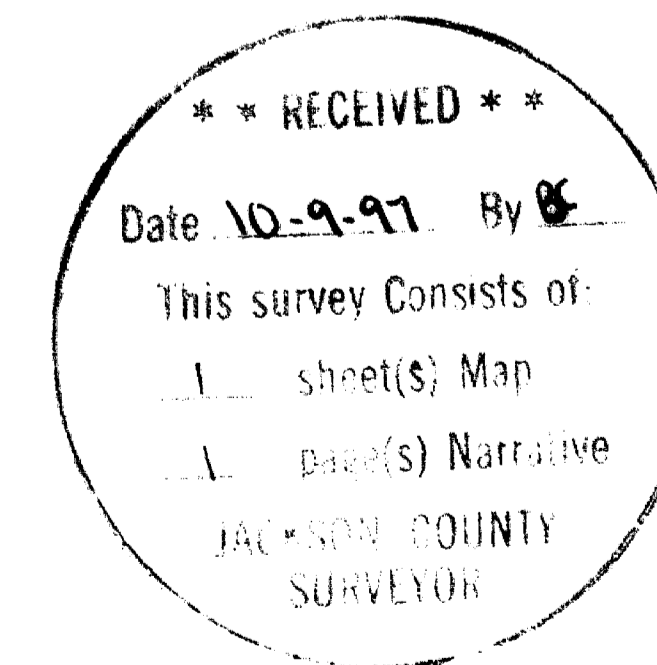

**REGISTERED
PROFESSIONAL
LAND SURVEYOR**

Darrel W. Edwards

**OREGON
JULY 9, 1966
DARREL W. EDWARDS
741**

Expires 12/31/97

15535

SURVEY NARRATIVE TO COMPLY WITH CHAPTER 209, PARAGRAPH 250,
OREGON REVISED STATUTES

SURVEY FOR: Boise Cascade Corporation
P. O. Box 100
Medford, OR 97501

LOCATION: Section 36, Township 33 South, Range 2 West of the
Willamette Meridian, Jackson County, Oregon.

PURPOSE: To survey the property lines as shown on the
accompanying MAP OF SURVEY.

PROCEDURE: Began at the B.L.M. brass cap marking the North-
west corner of Section 36. Traversed along the
North line of said Section 36 to the B.L.M. brass
cap marking the Northeast corner thereof; thence
traversed South along the East line of said
Section to the B.L.M. brass cap marking the East
1/4 corner of said Section 36. Returned to the
Northwest corner of said Section 36 and traversed
South to the B.L.M. brass cap marking the West 1/4
corner of said Section; thence continued traverse
South to the B.L.M. brass cap marking the South-
west corner thereof; thence traversed East along
the South line of said Section to the B.L.M. brass
cap marking the South 1/4 corner of said Section
36. Calculated the offsets to a straight line
between brass caps. Blazed, painted and tagged
trees with Boise Cascade Property line aluminum
plates. No original evidence remains at the North
1/4 corner of Section 36. No property corners set
in this survey.

BASIS OF BEARINGS: South along the East line of the North-
east Quarter of Section 36 per U. S.
Government Survey in 1855 by Nathaniel
Ford.

EQUIPMENT: Nikon NTD-4 Semi-automatic theodolite/E.D.M.

DATE COMPLETED: September 30, 1997.

SURVEY BY: Darrel W. Edwards
Professional Land Surveyor
4520 Averill Drive
Grants Pass, OR 97526
Phone: 1 (541) 471-7059

