

MAP OF SURVEY

Located in the Northeast 1/4 of Section 28, Township 34 South,
Range 2 West, Willamette Meridian, Jackson County, Oregon.

SURVEY FOR:

KARL SKOU
13355 WEONA WAY
WHITE CITY, OREGON 97503

AUGUST 28, 1997

SURVEY BY:

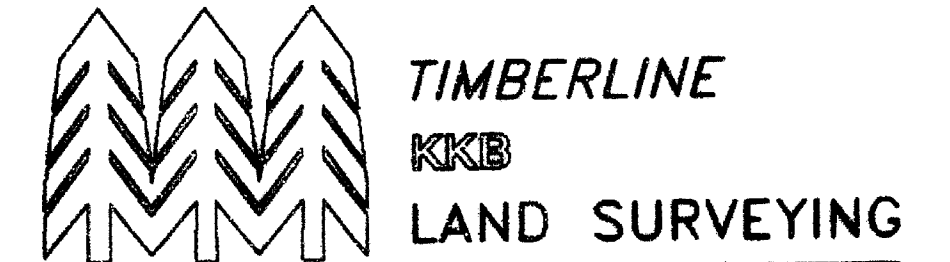

KERRY K. BRADSHAW L.S. 2271
P.O. BOX 3064
CENTRAL POINT OREGON 97502
(541)664-7510 CELL 944-6692

** RECEIVED **
Date 10-3-97 By [Signature]
This survey consists of:
1 sheet(s) Map
0 page(s) Narrative
JACKSON COUNTY
SURVEYOR

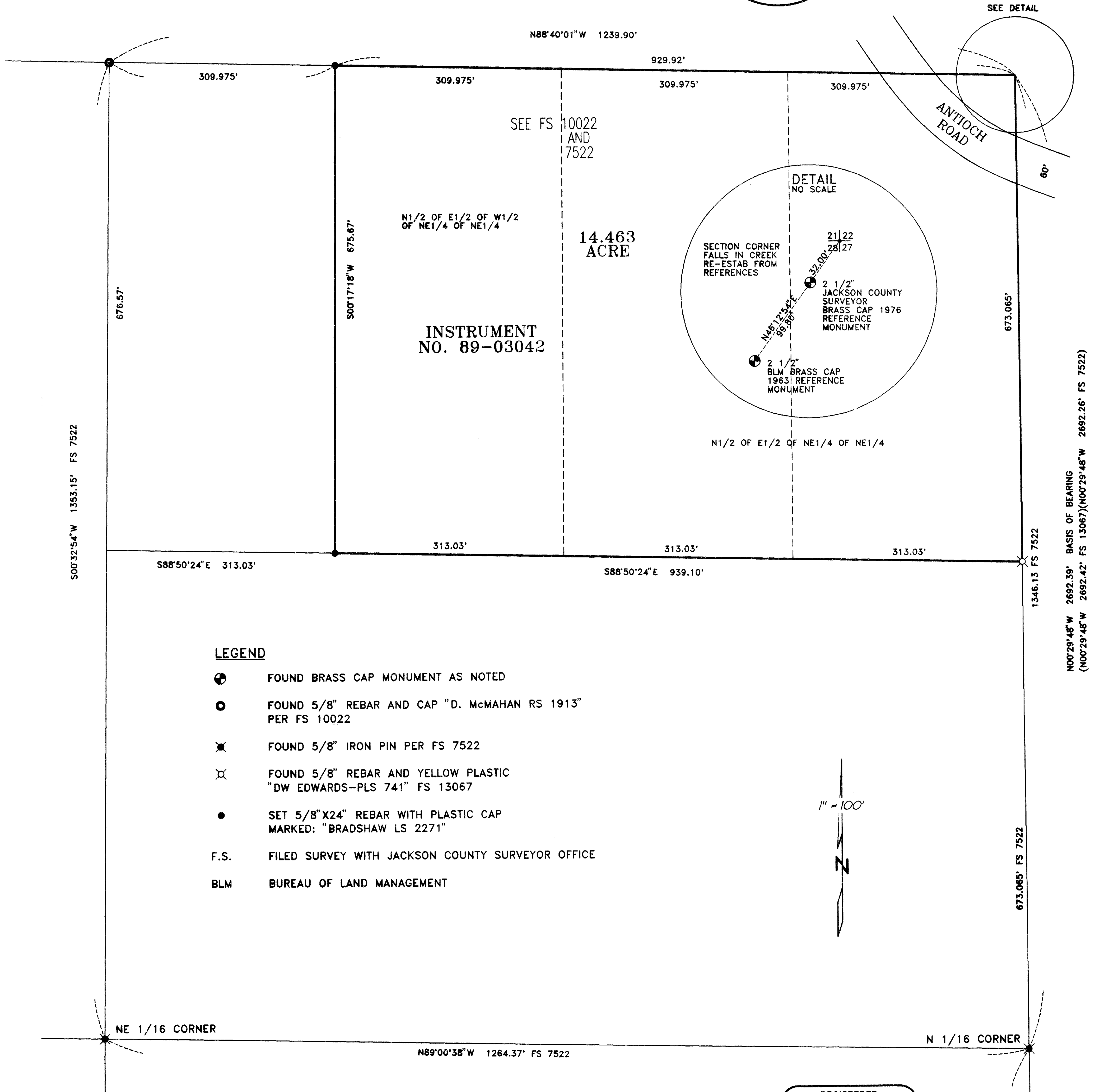

LEGEND

- ⊕ FOUND BRASS CAP MONUMENT AS NOTED
- FOUND 5/8" REBAR AND CAP "D. McMAHAN RS 1913" PER FS 10022
- ✕ FOUND 5/8" IRON PIN PER FS 7522
- ⊗ FOUND 5/8" REBAR AND YELLOW PLASTIC "DW EDWARDS-PLS 741" FS 13067
- SET 5/8" X 24" REBAR WITH PLASTIC CAP MARKED: "BRADSHAW LS 2271"
- F.S. FILED SURVEY WITH JACKSON COUNTY SURVEYOR OFFICE
- BLM BUREAU OF LAND MANAGEMENT

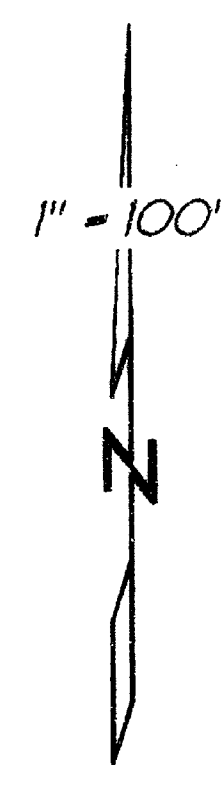

NARRATIVE

Using a Nikon AG 20L total station, found monuments from filed surveys 7522, 10022 and 13067 were tied in a control traverse. The NE1/4 of the NE1/4 of the subject Section 28 was subdivided out using said found monuments and record data from survey's 7522 and 10022. Unmarked corners of the client property were monumented and a Map of Survey was prepared and filed.

REGISTERED
PROFESSIONAL
LAND SURVEYOR
Kerry K. Bradshaw
OREGON
JULY 16, 1987
KERRY K. BRADSHAW
2271
EXP. 12-31-97

FOUND RXR SPIKE
1/4 CORNER
SET BY B.L.M. 1983

15534

15534