

MAP OF SURVEY
 In Lots 10, 11 & 12, Block 26 of
 the ORIGINAL TOWN OF JACKSONVILLE,
 Located in the N.W. 1/4 of Section 32,
 T. 37 S., R. 2 W., W.M. Jackson County, Oregon

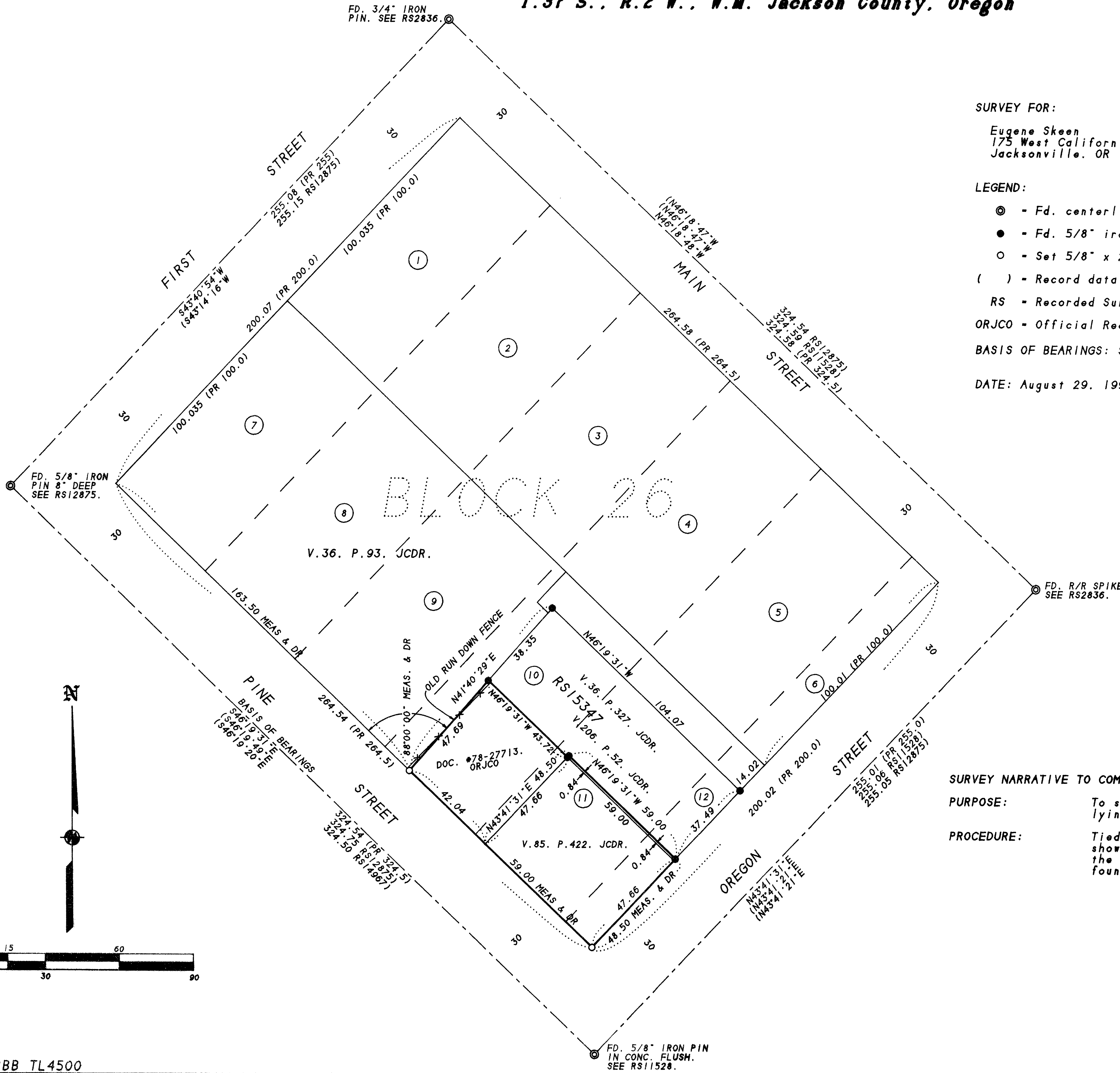

SURVEY FOR:

Eugene Skeen
 175 West California
 Jacksonville, OR 97530

SURVEY BY:

L.J. Friar & Associates, P.C.
 Consulting Land Surveyors
 816 West Eighth Street
 Medford, Oregon 97501
 Phone: (541) 772-2782

LEGEND:

- ⊙ - Fd. centerline intersection monument as noted.
- - Fd. 5/8" iron pin w/ plastic cap mkd. KAISER RLS803 per RS15347.
- - Set 5/8" x 24" iron pin with plastic cap mkd. L.J. FRIAR & ASSOC.
- () - Record data as shown. PR - Plat record. DR - Deed record.
- RS - Recorded Survey #. JCDR - Jackson County Deed Records.
- ORJCO - Official Records of Jackson County, Oregon. Meas - Measured
- BASIS OF BEARINGS: Survey No. 15347 as shown hereon.

DATE: August 29, 1997 UNIT OF MEASUREMENT: Feet SCALE: 1" = 30'

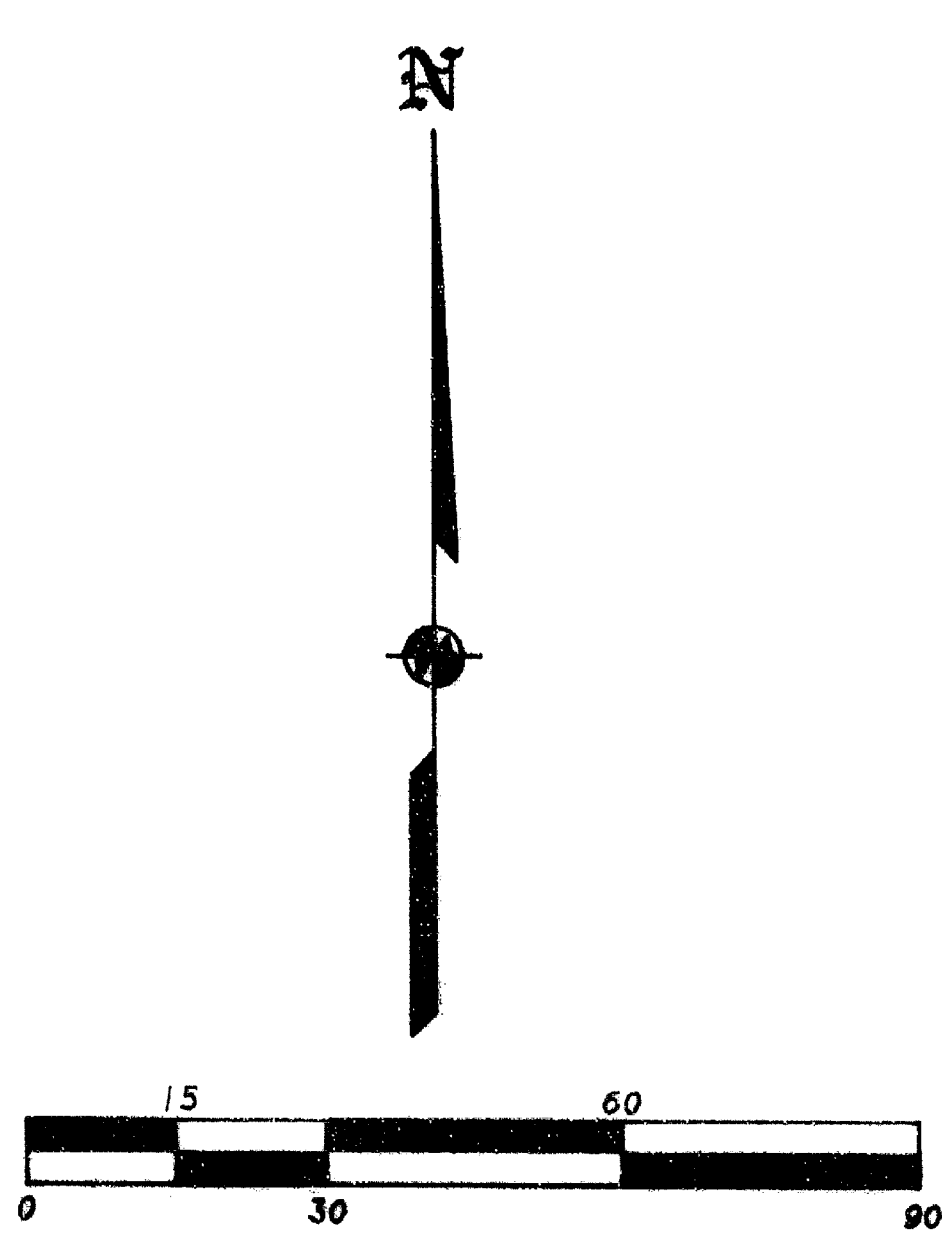

SURVEY NARRATIVE TO COMPLY WITH O.R.S. 209.250

PURPOSE: To survey and monument the corners of the subject property lying along Pine Street.

PROCEDURE: Tied in centerline monuments and monuments set by RS15347 as shown hereon. Held deed record distance per V.36, P.93. JCDR to the most Westerly corner of the subject tract. Those monuments found as well as those set are as shown hereon.

** RECEIVED **
 Date 9-30-97 By JE
 This survey consists of:
1 sheet(s) Map
0 page(s) Narrative
 JACKSON COUNTY
 SURVEYOR

REGISTERED
 PROFESSIONAL
 LAND SURVEYOR
James E. Hibbs
 OREGON
 JULY 17, 1986
 JAMES E. HIBBS
 2234
 Renewal Date 6-30-99