

MAP OF SURVEY
 Located in the Northwest one-quarter of Sec. 8,
 T.37 S., R.1 W., W.M., Jackson County, Oregon

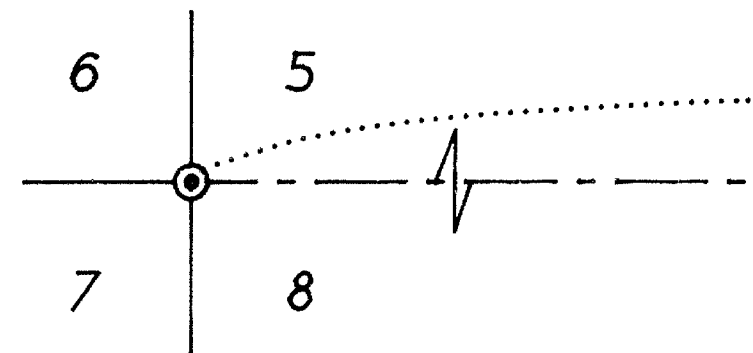

SURVEY FOR:

CRATER TITLE COMPANY, ET AL
 300 WEST MAIN STREET
 MEDFORD, OR 97501

SURVEY BY:

L.J. FRIAR & ASSOCIATES, P.C.
 CONSULTING LAND SURVEYORS
 816 WEST EIGHTH STREET
 MEDFORD, OREGON 97501
 PHONE: (541) 772-2782

LEGEND:

- ⊙ - FD. COUNTY SURVEYORS BRASS CAPPED MONUMENT & ACCESSORIES.
- ⊙ - FD. 2" BRASS CAP ON 1" IRON PIPE MKD. RLS281 PER RS11857.
- - SET 5/8" x 24" IRON PIN WITH PLASTIC CAP MKD. L.J. FRIAR & ASSOC.
- () - RECORD DATA AS SHOWN. WC - WITNESS CORNER RS - Recorded Survey #.
- ORJCO - OFFICIAL RECORDS OF JACKSON COUNTY, OREGON. -X-X- - FENCE LINE.
- DR - DEED RECORD.

BASIS OF BEARINGS: SURVEY NO. 2464 AS SHOWN HEREON.

DATE: JUNE 19, 1997 UNIT OF MEASUREMENT: FEET SCALE: 1" = 50'

SURVEY NARRATIVE TO COMPLY WITH O.R.S. 209.250

PURPOSE: TO SURVEY AND MONUMENT THE EAST LINE OF TL400 AND TO MARK THE WEST LINE OF THAT INGRESS-EGRESS EASEMENT AS SHOWN HEREON.

PROCEDURE: MADE TIES TO THE N.W. CORNER, THE N. 1/4 CORNER AND CENTER 1/4 CORNER OF SEC. 8. HELD DEED RECORD DISTANCES TO POSITION THE N.E. CORNER OF TL400 AS WELL AS THE N.W. CORNER OF THE INGRESS-EGRESS EASEMENT. HELD THE EAST LINE OF TL400 PARALLEL TO THE N-S CENTERLINE OF SECTION 8 PER DEED AND DEED RECORD DISTANCE SOUTH TO POSITION THE S.E. CORNER OF TL400. THIS CORNER FELL IN THE CONCRETE BASE OF A FENCE "T". SO A 1" WITNESS CORNER WAS SET. THOSE MONUMENTS FOUND AS WELL AS THOSE SET ARE AS SHOWN HEREON.

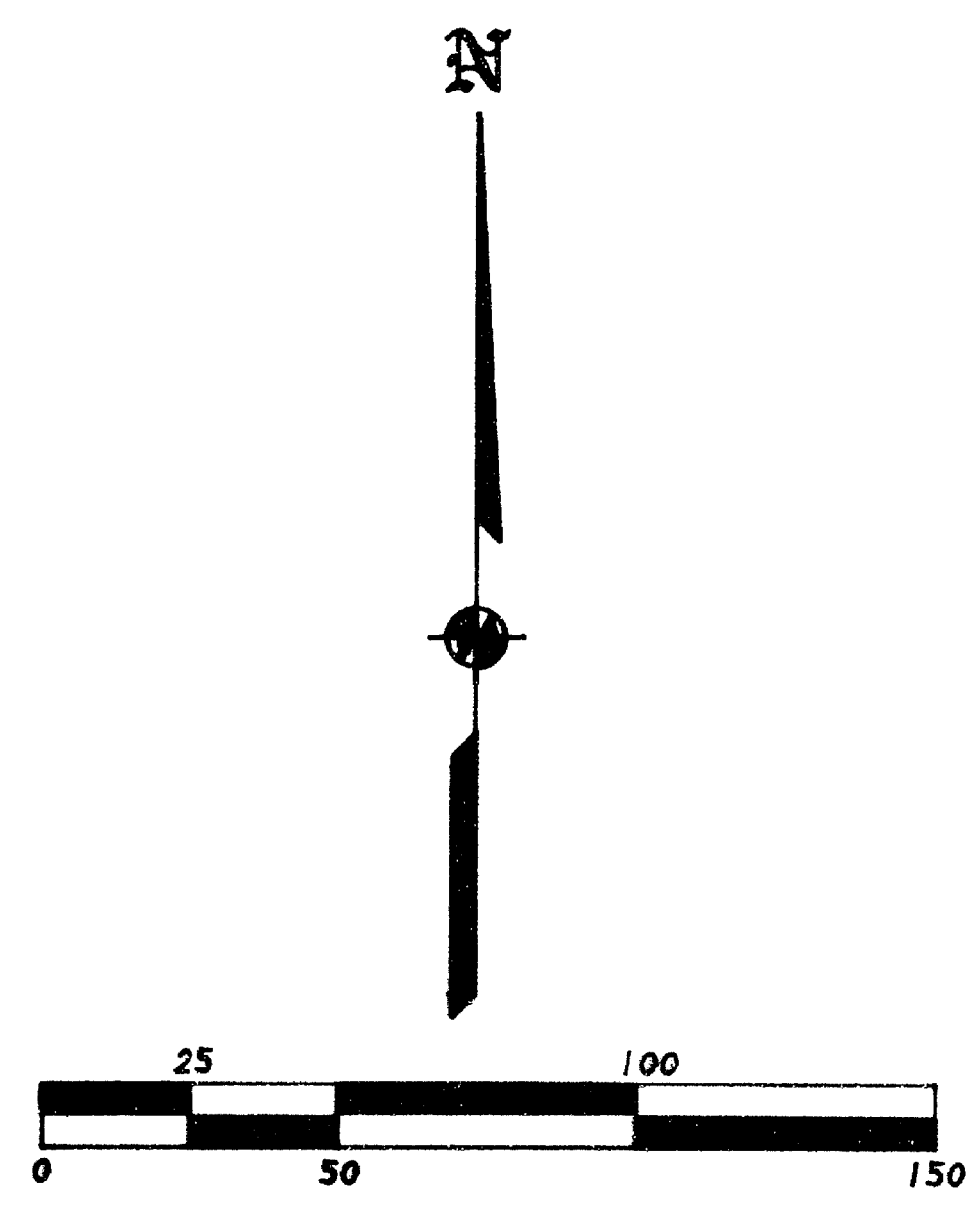
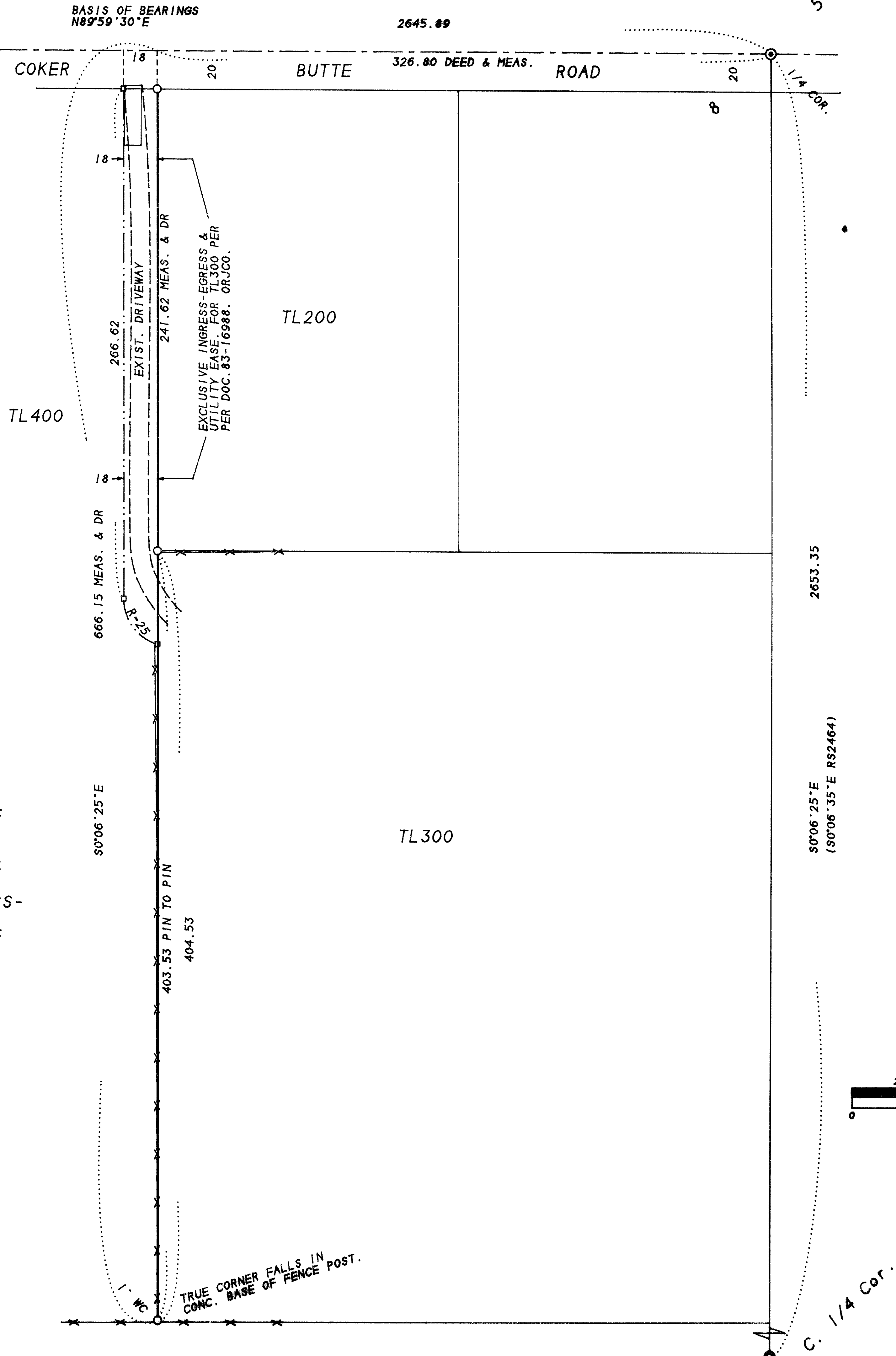

** RECEIVED **
 Date: 9-30-97 By: BF
 This survey consists of:
 1 sheet(s) Map
 0 page(s) Narrative
 JACKSON COUNTY SURVEYOR

REGISTERED PROFESSIONAL LAND SURVEYOR
James E. Hibbs
 OREGON
 JULY 17, 1988
 JAMES E. HIBBS
 2234
 Renewal Date 6-30-99