

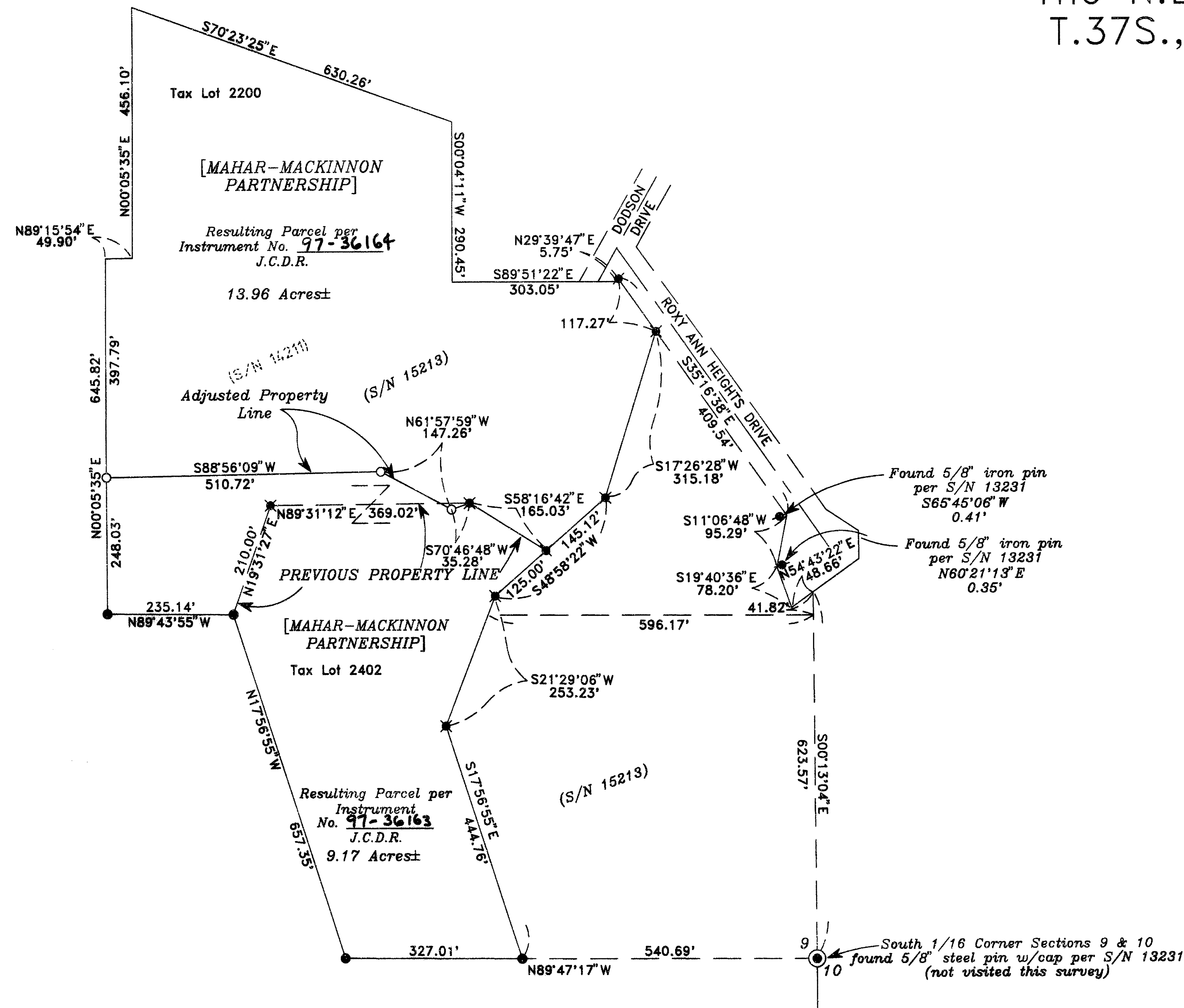

# MAP OF SURVEY (Property Line Adjustment)

For  
**DAN MAHAR**  
1014 N. Riverside Ave.  
Medford, Or. 97501

Located in:  
The N.E. 1/4 and the S.E. 1/4 of Section 9,  
T.37S., R.1W., W.M., Jackson County, Oregon



**APPROVAL:**

JACKSON COUNTY PLANNING  
(File No. 97-396-PA)

*Chris Schuman* 8/26/97  
Planner Date

HOFFBUHR & ASSOCIATES, INC.  
1062 E. JACKSON STREET MEDFORD, OREGON  
(541)779-4641  
BY: DOUGLAS C. McMAHAN PLS No. 1913  
SCALE: 1" = 200' August 12, 1997  
BASIS OF BEARING: FILED SURVEY NUMBER 14211

- = Set 5/8" x 24" iron pin with plastic cap stamped "D. McMAHAN LS 1913".
- ✕ = Found 5/8" iron pins with cap stamped "D. McMAHAN LS 1913" per S/N 15213.
- = Found 5/8" iron pin per S/N 14211
- ⦿ = Found 5/8" iron pin per S/N 13231
- ⊙ = Found brass cap monument
- S/N = Filed Survey Number
- (dashed lines) = Existing Tax Lot lines to be removed
- J.C.D.R. = Jackson County Deed Records

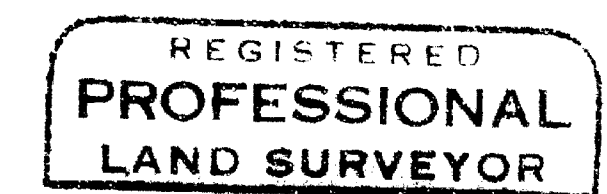
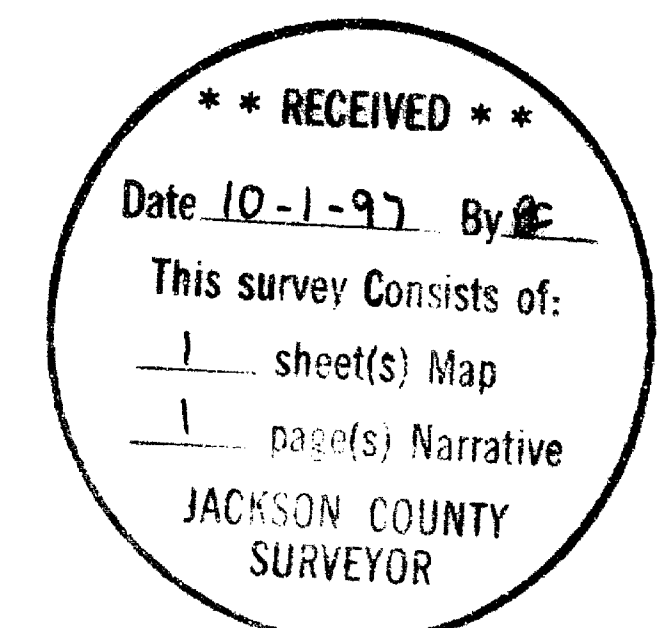

*Douglas C. McMahan*  
OREGON  
JULY 18, 1980  
DOUGLAS C. McMAHAN  
No. 1913  
Expires 12/31/98

SURVEY NO. 15528

**SURVEY NARRATIVE TO COMPLY WITH PARAGRAPH 209.250  
OREGON REVISED STATUTES**

Survey for: Dan Mahar  
1014 N. Riverside Ave.  
Medford, Oregon 97501

Location: The Northeast One-Quarter (1/4) and the Southeast  
One-Quarter (1/4) of Section 9, Township 37 South,  
Range 1 West, Willamette Meridian, Jackson County,  
Oregon

Purpose: To survey, monument and prepare Map of Survey and  
descriptions for Property Line Adjustment per  
Jackson County Planning File No. 97-396-PA and the  
client's request.

Procedure: Utilizing found monumentation per filed Surveys No.  
13231, No. 14211 and No. 15213 for control, I  
established monuments as shown on the accompanying  
map.

Basis of  
Bearing: Filed Survey No. 14211

Date: August 12, 1997

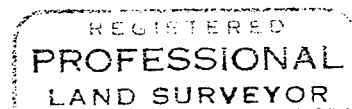
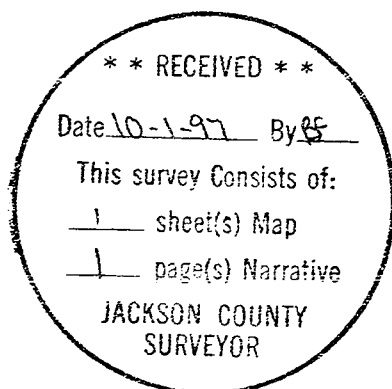

*Douglas C. McMahan*

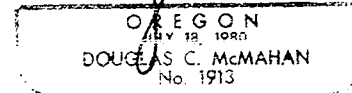

Douglas C. McMahan  
L.S. 1913 - Oregon  
Expires 12/31/98  
Hoffbuhr & Associates, Inc.  
1062 East Jackson Street  
Medford, Oregon 97504