

15524

S/N 11889
S/N 13004

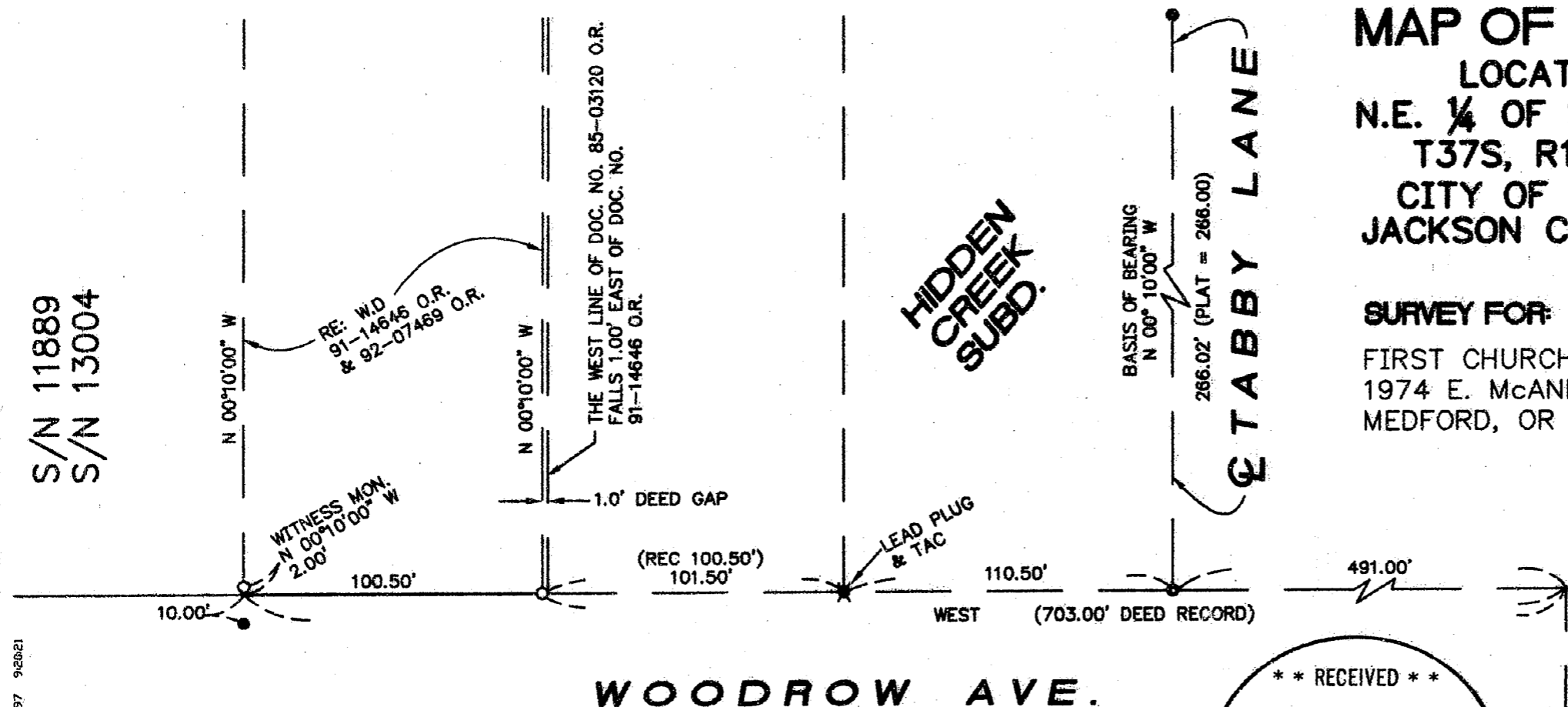

MAP OF SURVEY
 LOCATED IN
 N.E. ¼ OF SECTION 19
 T37S, R1W, W.M.
 CITY OF MEDFORD
 JACKSON COUNTY, OR

SURVEY FOR:
 FIRST CHURCH OF THE NAZARENE
 1974 E. McANDREWS RD.
 MEDFORD, OR 97504



SCALE 1" = 50'
 SEPTEMBER 8, 1997

LEGEND

- = SET 5/8" x 24" REBAR WITH PLASTIC CAP STAMPED "HARDEY ENG. & ASSOC."
- = FD 5/8" IRON REBAR PER S/N 11889
- = FD BRASS CAP MONUMENT IN CONCRETE PER S/N 12291

Hardey Engineering & Associates, INC.

 1600 Sky Park Drive, Suite E
 Medford, Oregon
 97501-0124
 (541) 772-8880

**** RECEIVED ****
 Date 9-23-97 By RF
 This survey consists of:
 1 sheet(s) Map
 1 page(s) Narrative
 JACKSON COUNTY
 SURVEYOR

REC. POSITION OF
 ¼ COR. PER
 HIDDEN CREEK SUBD.

**REGISTERED
 PROFESSIONAL
 LAND SURVEYOR**
Richard L. Bath
 OREGON
 JULY 30, 1976
 RICHARD L. BATH
 No. 1069
 RENEWS 12/31/97

P:\ASDKPRD\J3770197\dwg\map\survey 9-9-97 9:26:21

37 1W 19AD, TAX LOT 1400

15524

**SURVEY NARRATIVE TO COMPLY WITH
OREGON REVISED STATUTES 209.250**

SURVEY FOR: FIRST CHURCH OF THE NAZARENE
1974 E. McANDREWS ROAD
MEDFORD, OR 97504

LOCATION: Northeast 1/4 of Section 19 in Township 37 South, Range 1 West of the Willamette Meridian, City of Medford, Jackson County, Oregon.

DATE: September, 8, 1997

PURPOSE: To survey, monument, and map the southeast and southwest corners of the property described in deed recorded as No. 91-14646 & modified in No. 92-07469 of the Official Records of Jackson County, Oregon.

PROCEDURE: Filed Survey Nos. 11889, 13004, and HIDDEN CREEK SUBDIVISION were reviewed along with deed documents of the parent tract of land. Set monuments at the southeast and southwest corners per deed record which is consistent with previous surveyed positions. A deed record gap along the east boundary of the subject tract is noted which may explain the encroachment of the garage shown on Survey No. 11889. No attempt was made to resolve the gap.

BASIS OF BEARING: Centerline of TABBY LANE per Hidden Creek Subd.

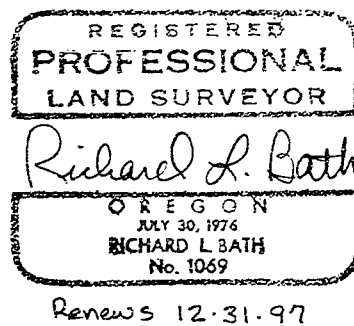
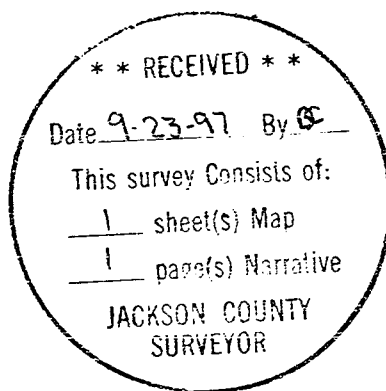

Tax Lot: 371W19AD, TL 1400

HARDEY ENGINEERING & ASSOC., INC.
Richard L. Bath RLS NO. 1069
P.O. Box 1625
Medford, OR 97501-0124
(503) 772-6880