

# RECORD OF SURVEY

LOCATED IN THE SE 1/4 OF THE NE 1/4 OF SECTION 3, T.35S., R.2W., W.M.  
JACKSON COUNTY, OREGON

### SURVEY FOR:

DAVID REED  
3555 AVE. H  
WHITE CITY, OR 97503  
SUBJECT PROPERTY,  
CORNER OF ANTIOCH AND JONES

### LEGEND:

- FOUND MONUMENT AS SHOWN
- SET 5/8" X 24" IR/CAP LS 2541
- x- BARBED WIRE FENCE
- (RS) RECORD OF SURVEY
- (R) RECORD
- (M) MEASURED
- ⊙ WELL

### BASIS OF BEARING:

THE BASIS OF BEARING WAS DETERMINED FROM FIELD TIES BETWEEN EXISTING MONUMENTS FOUND AT THE N.E. CORNER AND THE EAST QUARTER CORNER OF SECTION 3 & AS SHOWN HEREON AND PER RECORD SURVEY NO. 11575.

### NARRATIVE:

**PURPOSE:** TO LOCATE AND MONUMENT THE BOUNDARY OF DAVID REED'S TRACT DESCRIBED IN DOCUMENT #97-25507 AS RECORDED IN THE RECORDERS OFFICE, IN JACKSON COUNTY.  
**PROCEDURE:** TRAVERSED AND TIED THE MONUMENTS SHOWN HEREON. THE NORTHEAST CORNER(1/16 CORNER) WAS SET USING PROPORTIONATE METHODS PER THE "MANUAL OF SURVEYING INSTRUCTIONS". WITNESS CORNERS WERE SET ALONG THE NORTH AND EAST BOUNDARIES AT 50 FEET FROM THE EXISTING CENTERLINE OF ANTIOCH ROAD.

### EQUIPMENT:

LIETZ SET4C TOTAL STATION.

### REFERENCE DOCUMENTS:

- TM 35-2W-3
- RS 11575
- RS 11096

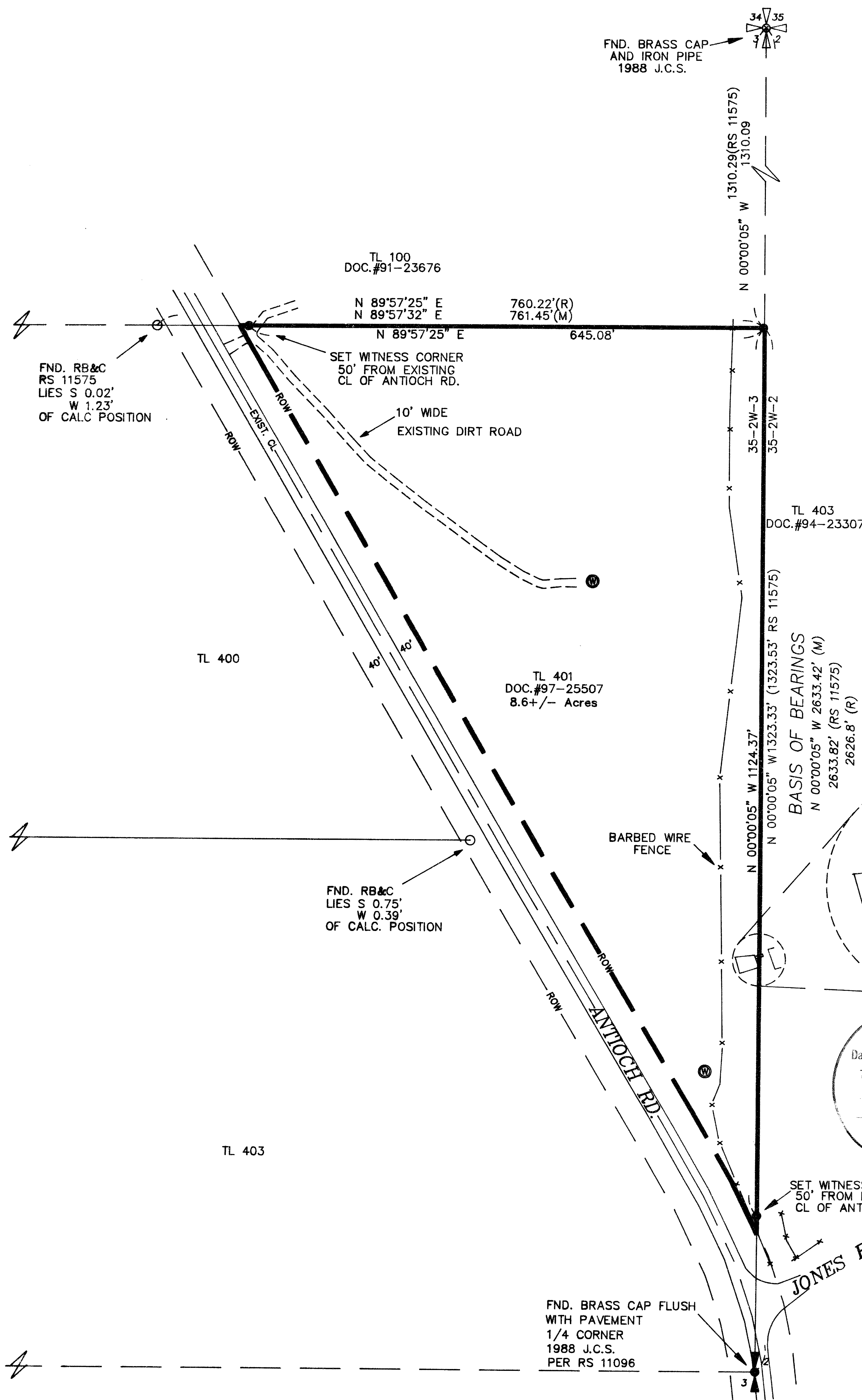

RECEIVED  
 Date: 9-30-97 By: [Signature]  
 This survey consists of:  
 1 sheet(s) Map  
 0 page(s) Narrative  
 JACKSON COUNTY SURVEYOR

SCALE: 1"=100'  
 0 50 100 200  
 SEPTEMBER 1997

REGISTERED PROFESSIONAL LAND SURVEYOR  
 [Signature]  
 OREGON  
 JAN. 21, 1992  
 DANIEL L. SEIBERT  
 2541  
 EXPIRES 6-30-98

**L&S SURVEYING**  
 5849 McLAUGHLIN DR.  
 CENTRAL POINT, OR 97502  
 PHONE (541) 608-3990  
 970703