

PLAT OF SURVEY
LOCATED IN
THE SOUTH 1/2 OF SEC. 26, T 35 S, R 3 W. W.M.
JACKSON COUNTY, OREGON
AUGUST 11, 1997

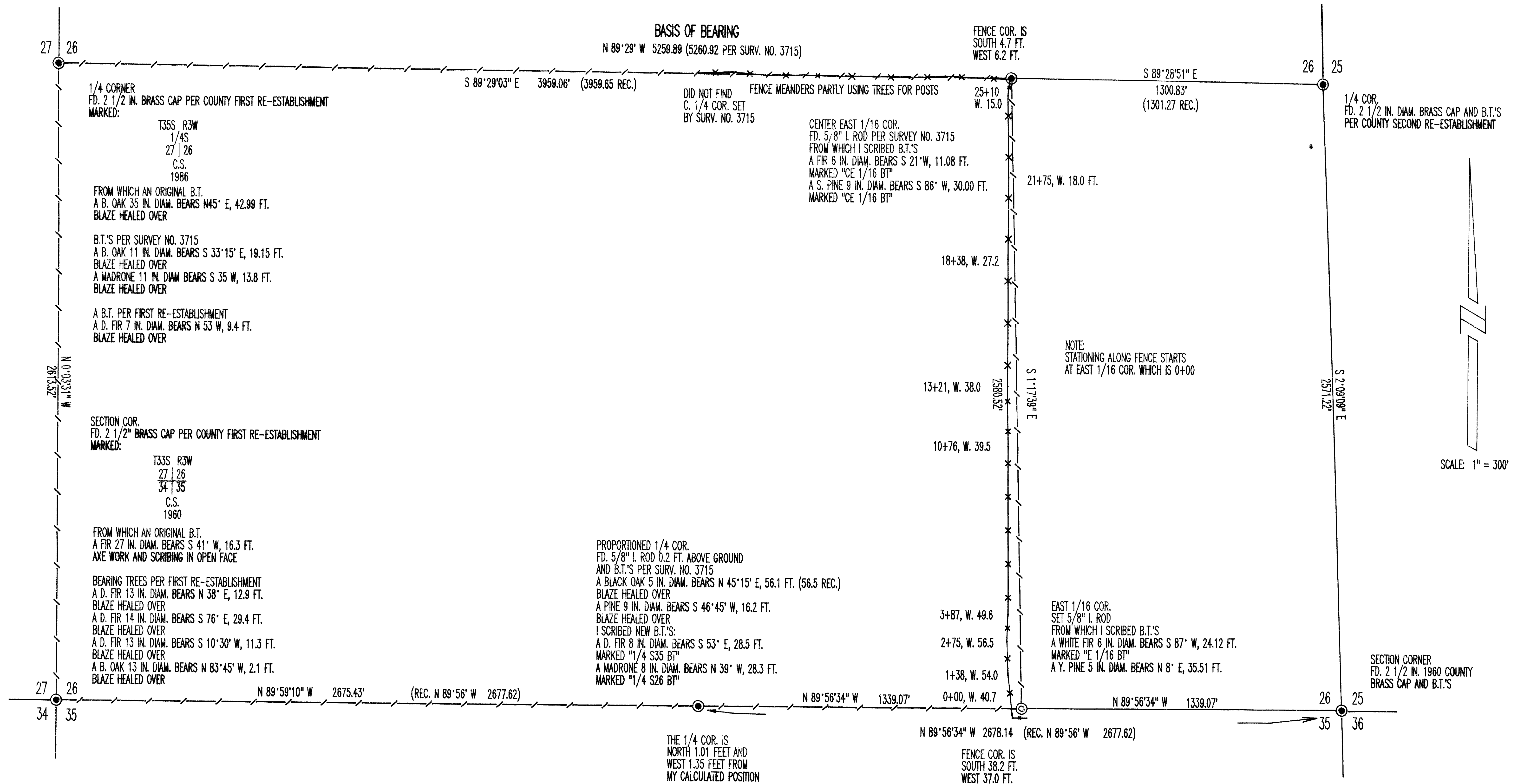

NARRATIVE:

THE PURPOSE OF THIS SURVEY IS TO SET THE EAST 1/16 CORNER COMMON TO SECTIONS 26 AND 35, TOWNSHIP 35, SOUTH RANGE 3 WEST, WILLAMETTE MERIDIAN, AND TO MARK THE LINES AROUND THE PROPERTY INCLUDED IN THE SOUTHWEST 1/4 AND THE WEST 1/2 OF THE SOUTHEAST 1/4 OF SAID SECTION 26. I HELD FOUND CORNERS AS SHOWN ON THE PLAT. I SET THE EAST 1/16 CORNER BY SINGLE PROPORTION BETWEEN THE SOUTH EAST CORNER OF SECTION 26 AND THE SOUTH 1/4 CORNER OF SECTION 26. THIS SURVEY WAS PERFORMED WITH A NIKON DTM-AS TOTAL STATION.

** RECEIVED **

Date 9-25-97 By [Signature]

This survey consists of:
 - 1 sheet(s) Map
 - 0 page(s) Narrative

JACKSON COUNTY
SURVEYOR

SURVEYED FOR:
BOISE CASCADE CORPORATION
WESTERN OREGON AREA
P.O. BOX 100
MEDFORD, OREGON 97501
(541) 776-6666

SURVEYED BY:
RAYMOND W. WYTCHERLEY
595 SUNNY GLEN WAY
SUNNY VALLEY, OR 97497
541-476-3319

REGISTERED
PROFESSIONAL
LAND SURVEYOR

Raymond W. Wytkerley

OREGON
JULY 25, 1985
RAYMOND W. WYTCHERLEY
2724

EXPIRES JUNE 30, 1998

LEGEND:

- ⊙ INDICATES SET 5/8" X 30" I. ROD W/YELLOW PLASTIC CAP MARKED "WYTCHERLEY LS 2724"
- INDICATES MONUMENT FOUND AS NOTED.
- () INDICATES RECORD PER SURVEY NO. 3715.
- INDICATES LINES MARKED THIS SURVEY.

BEARING ARE BASED UPON SURVEY NO. 3715.