

Map of Survey for Martha Mattson

Located in the S.W. 1/4 of the
S.E. 1/4 of Section 4, T36S, R4W, W.M.
in Jackson County, Oregon

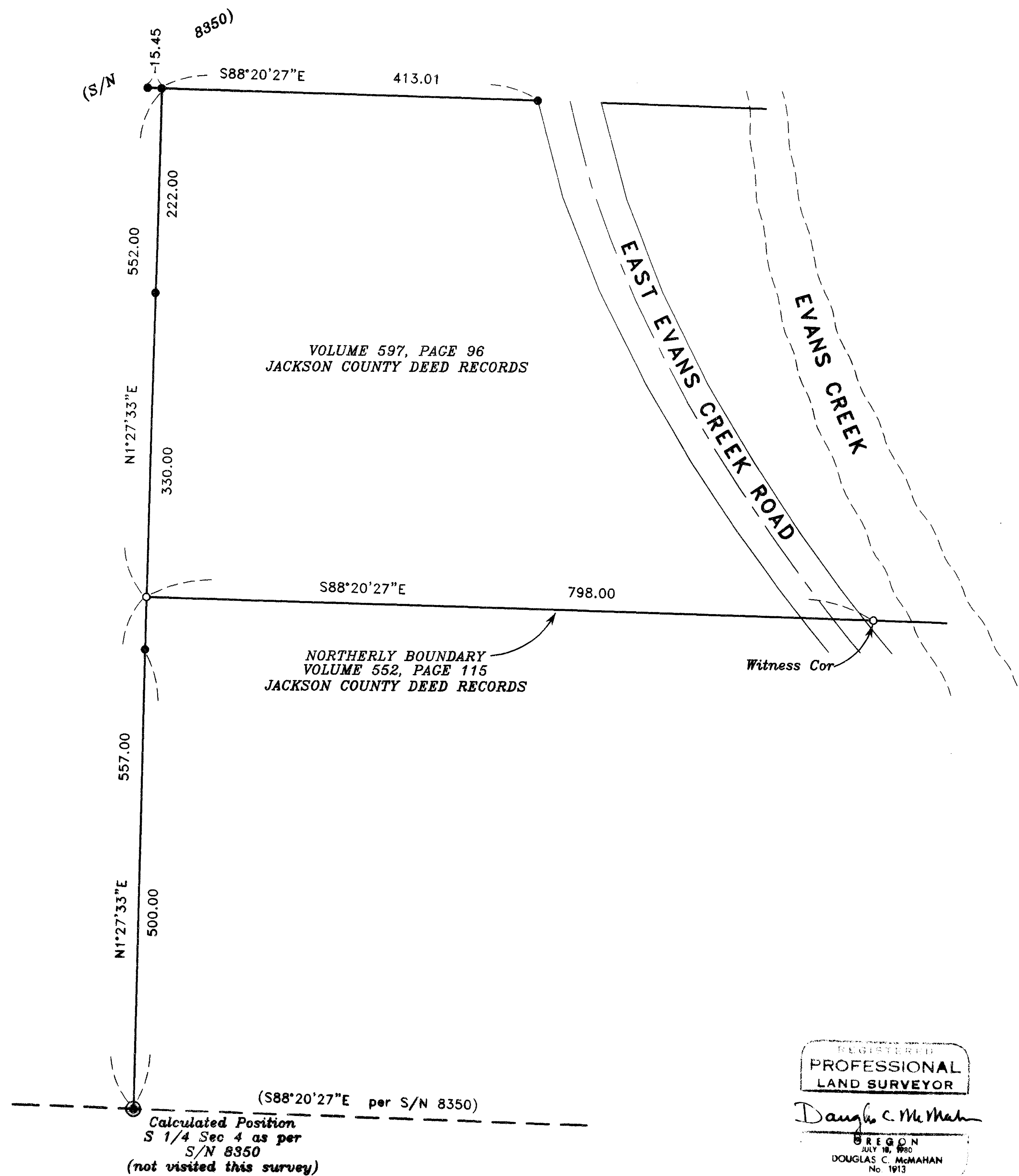

HOFFBUHR & ASSOCIATES, INC.
1062 E. JACKSON STREET MEDFORD, OREGON
(541)779-4641
BY: DOUGLAS C. McMAHAN PLS No. 1913
SCALE: 1 inch = 100 feet Date: August 4, 1997
BASIS OF BEARING = Filed Survey Number 8350

- = Set 5/8"x24" iron pin with plastic cap stamped "D. McMahan LS 1913".
- = Found 5/8" iron pin
- ⊙ = Found brass cap monument
- S/N = Filed Survey Number

REGISTERED
PROFESSIONAL
LAND SURVEYOR
Douglas C. McMahan
OREGON
JULY 18, 1980
DOUGLAS C. McMAHAN
No. 1913
Expires 12/31/98

**** RECEIVED ****
Date 9-19-97 By [Signature]
This survey consists of:
1 sheet(s) Map
1 parcel's Narrative
JACKSON COUNTY
SURVEYOR

SURVEY NO. 15514

**SURVEY NARRATIVE TO COMPLY WITH PARAGRAPH 209.250
OREGON REVISED STATUTES**

Survey for: Martha Mattson
2295 E. Evans Creek Road
Rogue River, Oregon 97537

Location: Southwest One-Quarter (1/4) of the Southeast One-Quarter (1/4) of Section 4, Township 36 South, Range 4 West of the Willamette Meridian in Jackson County, Oregon

Purpose: To survey, monument and record Map of Survey as requested by client

Procedure: Utilizing an electronic total station, I tied found monuments per Field Survey No.'s 8350 and 8561. I then calculated and monumented the Southerly boundary of my client's parcel utilizing Volume 597, Page 96 and Volume 552, Page 115, Jackson County Deed Records.

Basis of Bearing: Survey No. 8350

Date: August 4, 1997

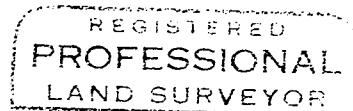
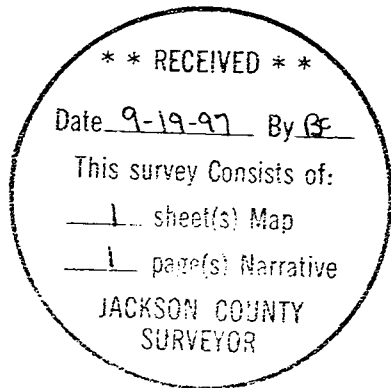

Douglas C. McMahan

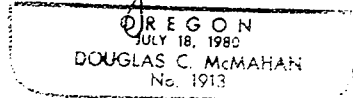

Douglas C. McMahan
L.S. 1913 - Oregon
Expires 12/31/98
Hoffbuhr & Associates, Inc.
1062 East Jackson Street
Medford, Oregon 97504

(mttsnrr.dcm)