

MAP OF SURVEY FOR LEWIS SEVERSON

Located in:
The S.W. 1/4 of The S.E. 1/4 of Section 20, T.37S., R.1W., W.M.
City of Medford, Jackson County, Oregon

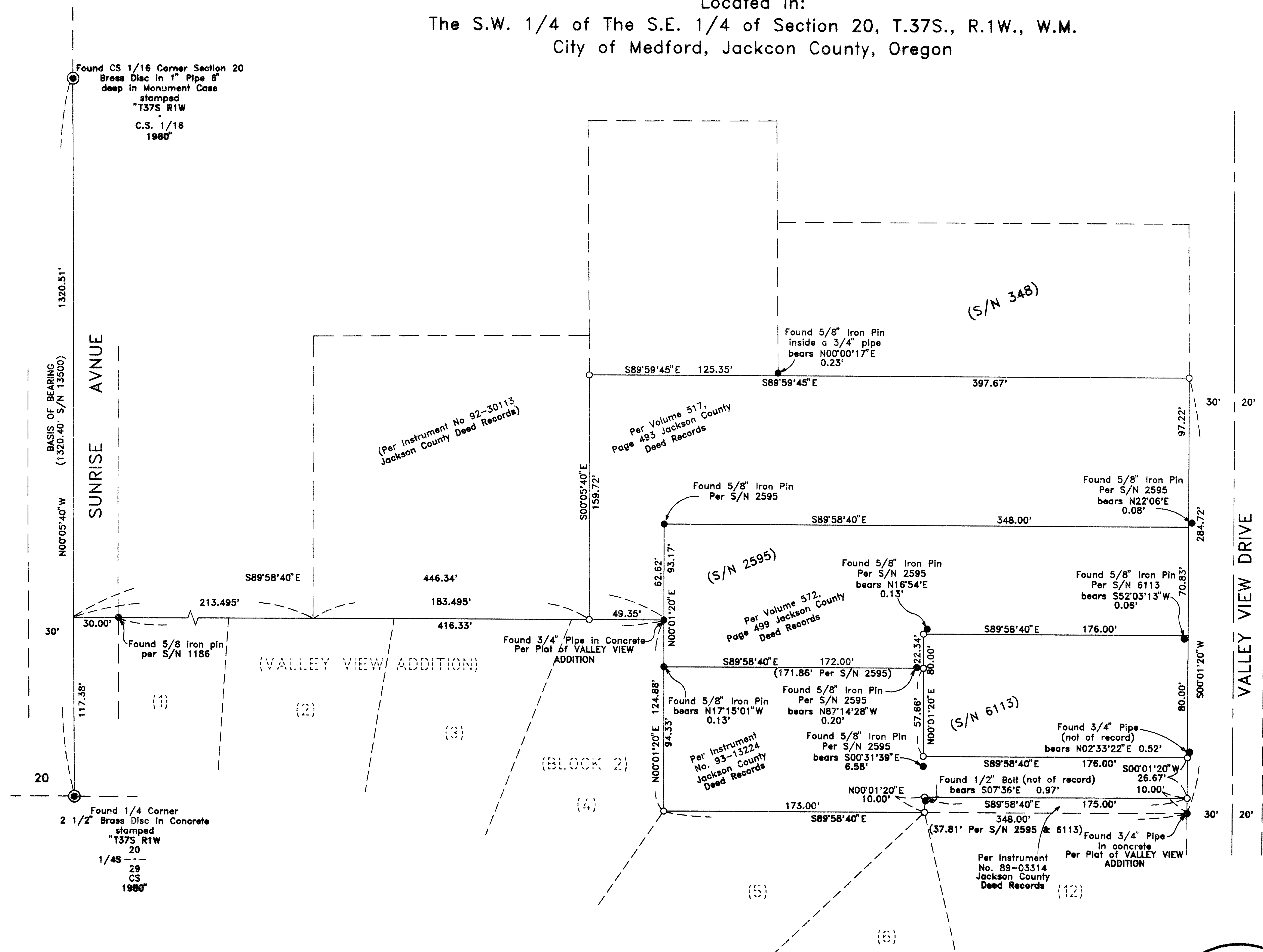

HOFFBUHR & ASSOCIATES, INC.
1062 E. JACKSON STREET MEDFORD, OREGON
(541) 779-4641
BY: DOUGLAS C. McMAHAN PLS No. 1913
SCALE: 1 inch = 50 feet September 10, 1997
BASIS OF BEARING: S/N 13500

- = Set 5/8" x 24" Iron pin with plastic cap stamped "D. McMahan LS 1913".
- = Found 5/8" iron pin, unless otherwise noted
- ⊙ = Found brass cap monument
- S/N = Filed Survey Number

RECEIVED
Date 9-10-97 By DK
This survey consists of:
1 sheet(s) Map
1 page(s) Narrative
JACKSON COUNTY
SURVEYOR

REGISTERED
PROFESSIONAL
LAND SURVEYOR
Douglas C. McMahan
OREGON
JULY 18, 1980
DOUGLAS C. McMAHAN
No. 1913
Expires 12/31/98

SURVEY NO. 15512

**SURVEY NARRATIVE TO COMPLY WITH PARAGRAPH 209.250
OREGON REVISED STATUTES**

Survey for: Lewis Severson
201 Valley View Drive
Medford, Oregon 97504

Location: Southwest One-Quarter (1/4) of the Southeast One-Quarter (1/4) of Section 20, Township 37 South, Range 1 West, Willamette Meridian, City of Medford, Jackson County, Oregon

Purpose: To survey, monument and prepare map of survey as requested by client

Procedure: Utilizing found monuments per Survey's No. 348, 1186, 1313, 2595, 6113 and 13500 and the plat of VALLEY VIEW ADDITION to the City of Medford for control, I set monuments as shown on the accompanying map of survey.

Basis of Bearing: Survey No. 13500

Date: September 10, 1997

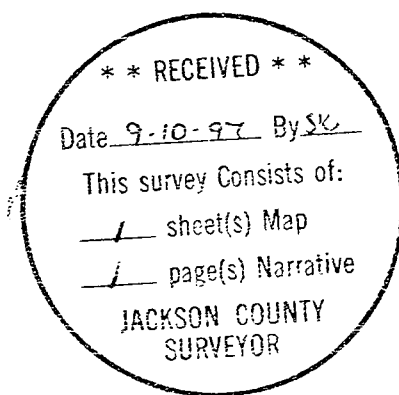

REGISTERED
PROFESSIONAL
LAND SURVEYOR

Douglas C. McMahan

OREGON
JULY 18, 1980
DOUGLAS C. McMAHAN
No. 1913

Douglas C. McMahan
L.S. 1913 - Oregon
Expires 12/31/98
Hoffbuhr & Associates, Inc.
1062 East Jackson Street
Medford, Oregon 97504