

15511

SURVEY FOR:

Elizabeth Miller
P.O. Box 153
Trail, Oregon 97541

LOCATION:

N.W. 1/4 of Section 3,
T.34S.,R.1W., W.M.,
Jackson County, Oregon

SURVEY BY:

Kaiser Surveying
19440 Highway 62
Eagle Point, Oregon 97524

DATE:

September 18, 1997

LEGEND

- o = Found Monument as Indicated
 - ∅ = Found 3/4" I. Pin S.N. 4865
 - = Set 5/8" x 24" Rebar with Plastic Cap marked "KAISER RLS 803"
- S.N. = Filed Survey Number
County Surveyors Office

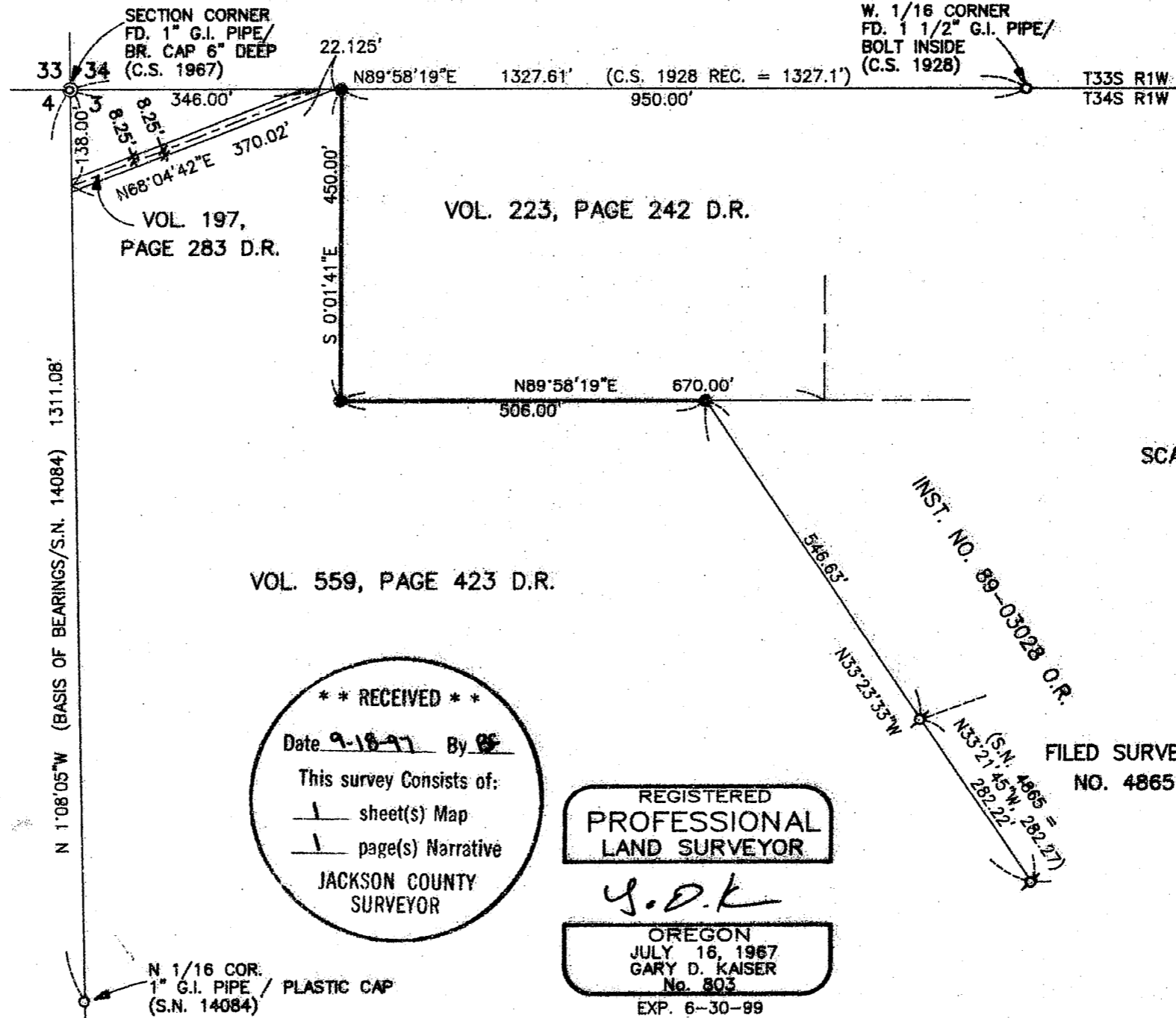

SCALE: 1" = 200'

**** RECEIVED ****
 Date 9-18-97 By GK
 This survey Consists of:
 1 sheet(s) Map
 1 page(s) Narrative
 JACKSON COUNTY SURVEYOR

REGISTERED
**PROFESSIONAL
 LAND SURVEYOR**

G.D.K.
 OREGON
 JULY 16, 1967
 GARY D. KAISER
 No. 803
 EXP. 6-30-99

FILED SURVEY NO. 4865

T.L. No. 341W 3B - 1500

15511

GARY D. KAISER
R.P.L.S. ORE. 803
C.W.R.E. ORE. 73

KAISER SURVEYING
19440 HIGHWAY 62
EAGLE POINT, OREGON 97524

PHONE
SHADY COVE (541) 878-3995
FAX (541) 878-3995

SURVEY NO. 15511

SURVEY NARRATIVE TO COMPLY WITH O.R.S. 209.250

SURVEY FOR: ELIZABETH MILLER
P.O. BOX 153
TRAIL, OR 97541

SURVEY BY: KAISER SURVEYING
19440 HWY. 62
EAGLE POINT, OR 97524

LOCATION: NW ¼ of Section 3, T.34S., R.1W.,
W.M., Jackson County, Oregon

BASIS OF BEARINGS: Filed Survey No. 14084 (East bdry.
Section 4)

DATE: September 18, 1997

PURPOSE: Survey the West boundary of tract
described in Vol 223, page 242 D.R.
and that portion of the South
boundary of said tract lying West
from the NW corner of tract
described in Inst. No. 89-03028 O.R.

PROCEDURE: Utilizing controls established on
Filed Survey Nos. 14084 and 4865 along with the County
Surveyor re-established NW corner of Section 3 and the County
Surveyor established W. 1/16 corner on the North boundary of
Section 3, the desired boundaries were monumented as shown on
the accompanying map.

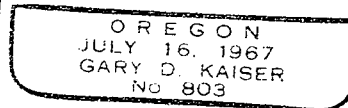
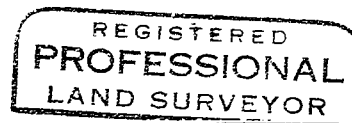
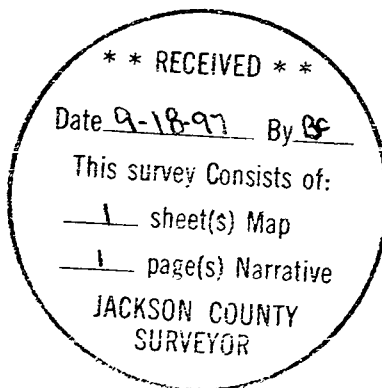

ETD 6-30-97