

BOUNDARY SURVEY OF PROPERTY  
SITUATE IN  
DLC No 63, T38S, RIW, W.M.  
JACKSON COUNTY OREGON  
FOR

CITY OF TALENT, JACKSON COUNTY, ORE.  
L.P. LOVEJOY L.S. MEDFORD, ORE.  
SCALE 1"=100' OCTOBER 18, 1960  
BEARINGS BY PREVIOUS SURVEY  
• = SET 5/8" STEEL PINS

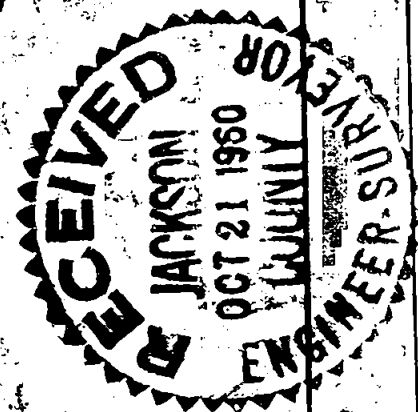

REGISTERED  
OREGON  
LAND SURVEYOR

*Leland P. Lovejoy*  
NOVEMBER 3 1949  
LELAND P. LOVEJOY  
282



DLC No 63

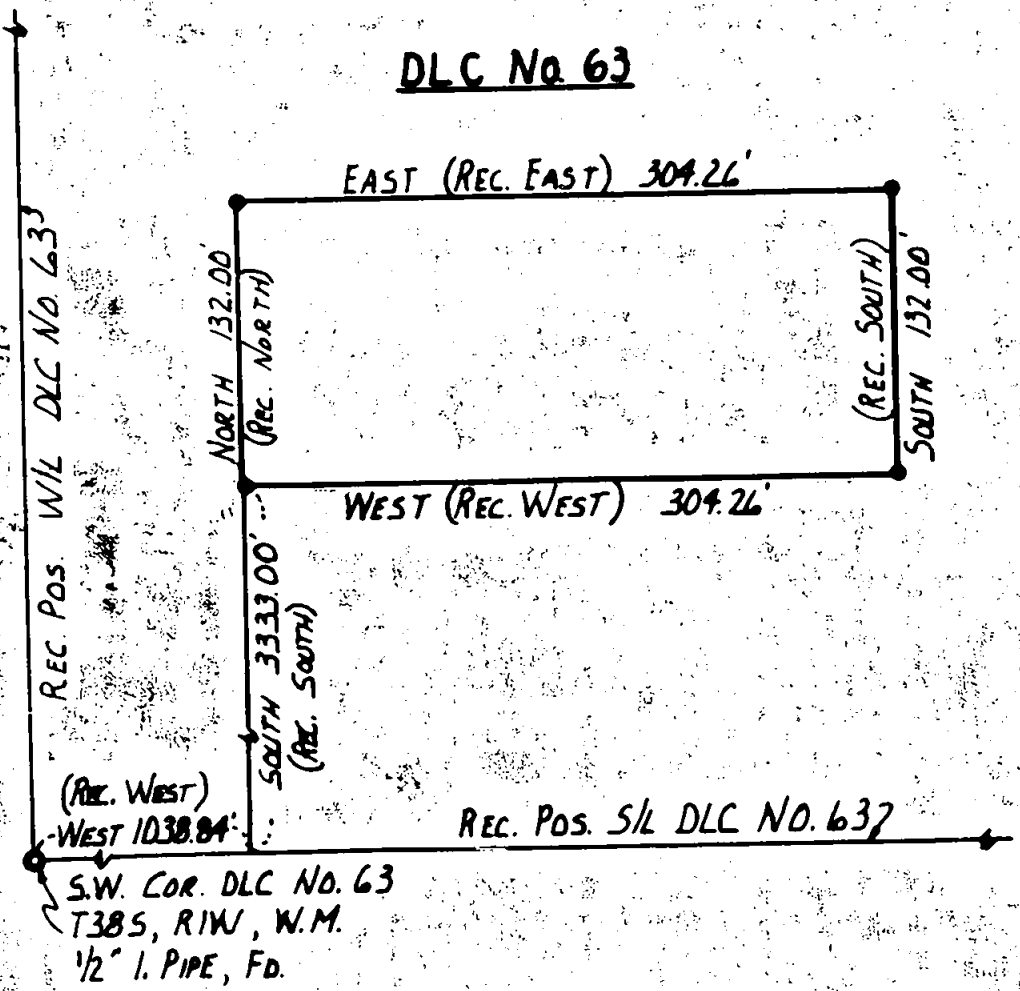

Survey Narrative to Comply with Section 87-330

1947 Oregon State Laws

Survey For: City of Talent  
Jackson County, Oregon

Purpose of Survey: To establish property boundaries.

Survey Location: D. L. C. #63, T. 38 S., R. 1 W., W. M.  
Jackson County, Oregon

Survey Procedure: Found a 1/2" iron pipe for the southwest corner of said D. L. C. #63, which pipe is recognized as the corner by adjoining property owners Mr. David B. Lowry and Mr. Everett L. Beeson. This corner, as shown on map, and other known survey points were used as basis for survey control. Set 5/8" steel pins as shown on map.

Leland P. Lovejoy  
Registered Land Surveyor

Work completed October 18, 1960



*Leland P. Lovejoy*

