

Property Line Adjustment
MAP OF SURVEY

LOCATED IN THE SOUTHWEST QUARTER OF SECTION 10, TOWNSHIP 38
SOUTH, RANGE 2 WEST OF THE WILLAMETTE MERIDIAN, JACKSON
COUNTY, OREGON.

FOR

BOB AND MARGRET PORTER

3995 WEST GRIFFIN CREEK ROAD
MEDFORD, OREGON 97501

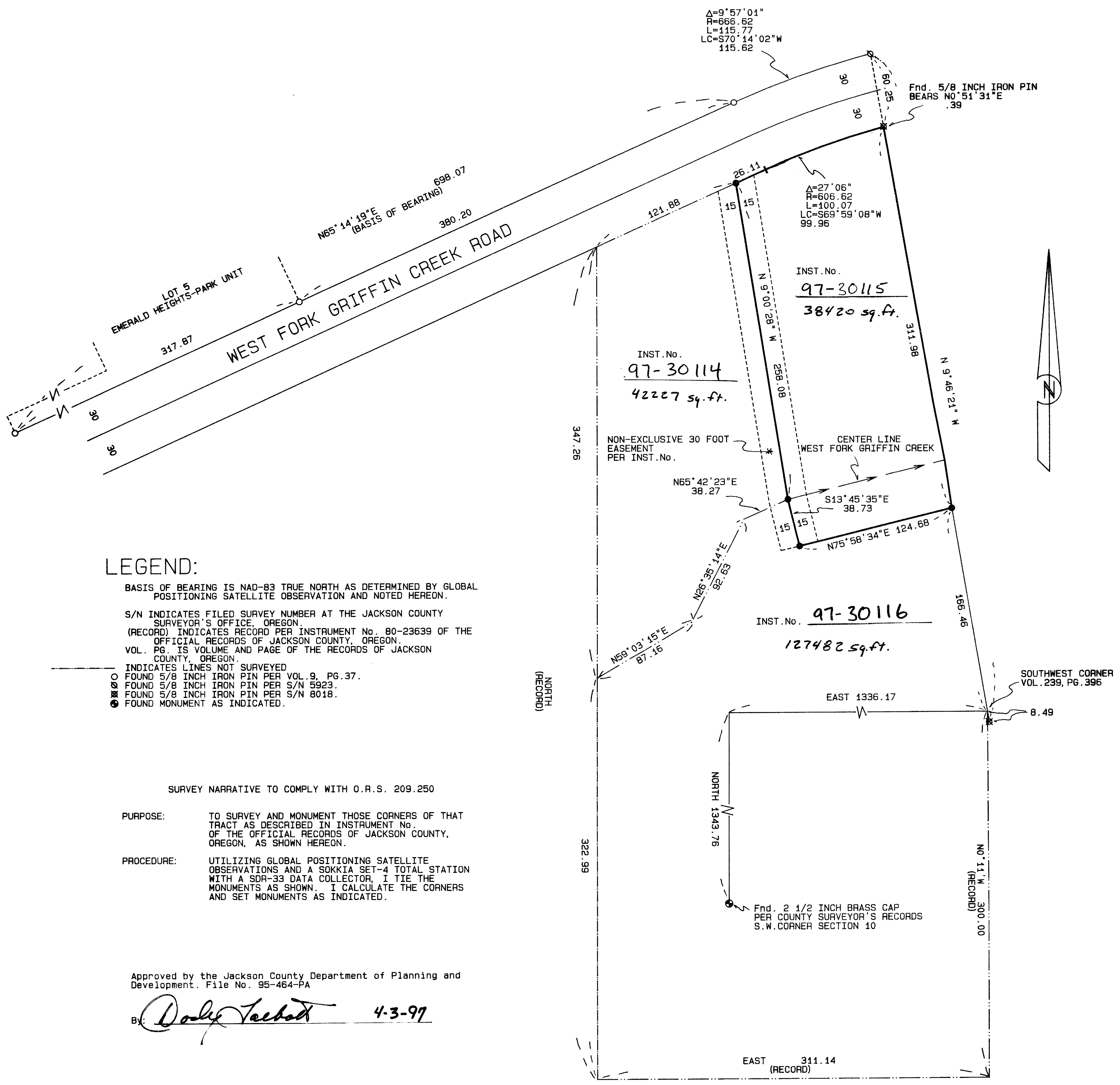

LEGEND:

- BASIS OF BEARING IS NAD-83 TRUE NORTH AS DETERMINED BY GLOBAL POSITIONING SATELLITE OBSERVATION AND NOTED HEREON.
- S/N INDICATES FILED SURVEY NUMBER AT THE JACKSON COUNTY SURVEYOR'S OFFICE, OREGON.
- (RECORD) INDICATES RECORD PER INSTRUMENT No. 80-23639 OF THE OFFICIAL RECORDS OF JACKSON COUNTY, OREGON.
- VOL. PG. IS VOLUME AND PAGE OF THE RECORDS OF JACKSON COUNTY, OREGON.
- INDICATES LINES NOT SURVEYED
- FOUND 5/8 INCH IRON PIN PER VOL. 9, PG. 37.
- ⊗ FOUND 5/8 INCH IRON PIN PER S/N 5923.
- ⊗ FOUND 5/8 INCH IRON PIN PER S/N 8018.
- FOUND MONUMENT AS INDICATED.

SURVEY NARRATIVE TO COMPLY WITH O.R.S. 209.250

PURPOSE: TO SURVEY AND MONUMENT THOSE CORNERS OF THAT TRACT AS DESCRIBED IN INSTRUMENT No. OF THE OFFICIAL RECORDS OF JACKSON COUNTY, OREGON, AS SHOWN HEREON.

PROCEDURE: UTILIZING GLOBAL POSITIONING SATELLITE OBSERVATIONS AND A SOKKIA SET-4 TOTAL STATION WITH A SDR-33 DATA COLLECTOR, I TIE THE MONUMENTS AS SHOWN. I CALCULATE THE CORNERS AND SET MONUMENTS AS INDICATED.

Approved by the Jackson County Department of Planning and Development. File No. 95-464-PA

By: *Dorly Teichert* 4-3-97

** RECEIVED **
 Date 9-2-97 By *HF*
 This survey consists of:
 1 sheet(s) Map
 0 page(s) Narrative
 JACKSON COUNTY SURVEYOR

REGISTERED PROFESSIONAL LAND SURVEYOR
Herbert A. Farber
 OREGON JULY 26, 1985
 HERBERT A. FARBER 2189
 Expires 12/31/98
 RENEWAL DATE 12-31-97

SURVEYED BY: FARBER SURVEYING P.O. BOX 5286 CENTRAL POINT, OREGON 97502	OFFICE: 908 EAST JACKSON MEDFORD, OREGON 97504 PHONE: (503) 776-0846
COMPUTED BY: FAF SCALE: 1 inch : 60 feet DATE: 21 AUG 1995 REVISED: April 1, 1997	ROTATION: 90° ORIGIN: 9240.000 N 10750.000 E JOB No.: 0514-92