

15491

MAP OF SURVEY

LOCATION: SE 1/4 of Section 4, T. 36 S., R. 4 W.
of the W. M. in Jackson County, Oregon.

Date: August 8, 1997

SURVEY FOR: EDWARD & SANDRA FIESE
2591 E. EVANS CREEK ROAD
ROGUE RIVER, OR 97537

KARREN E. LAWS
2589 E. EVANS CREEK ROAD
ROGUE RIVER, OR 97537

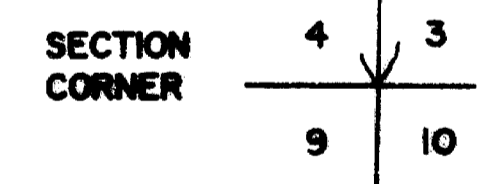
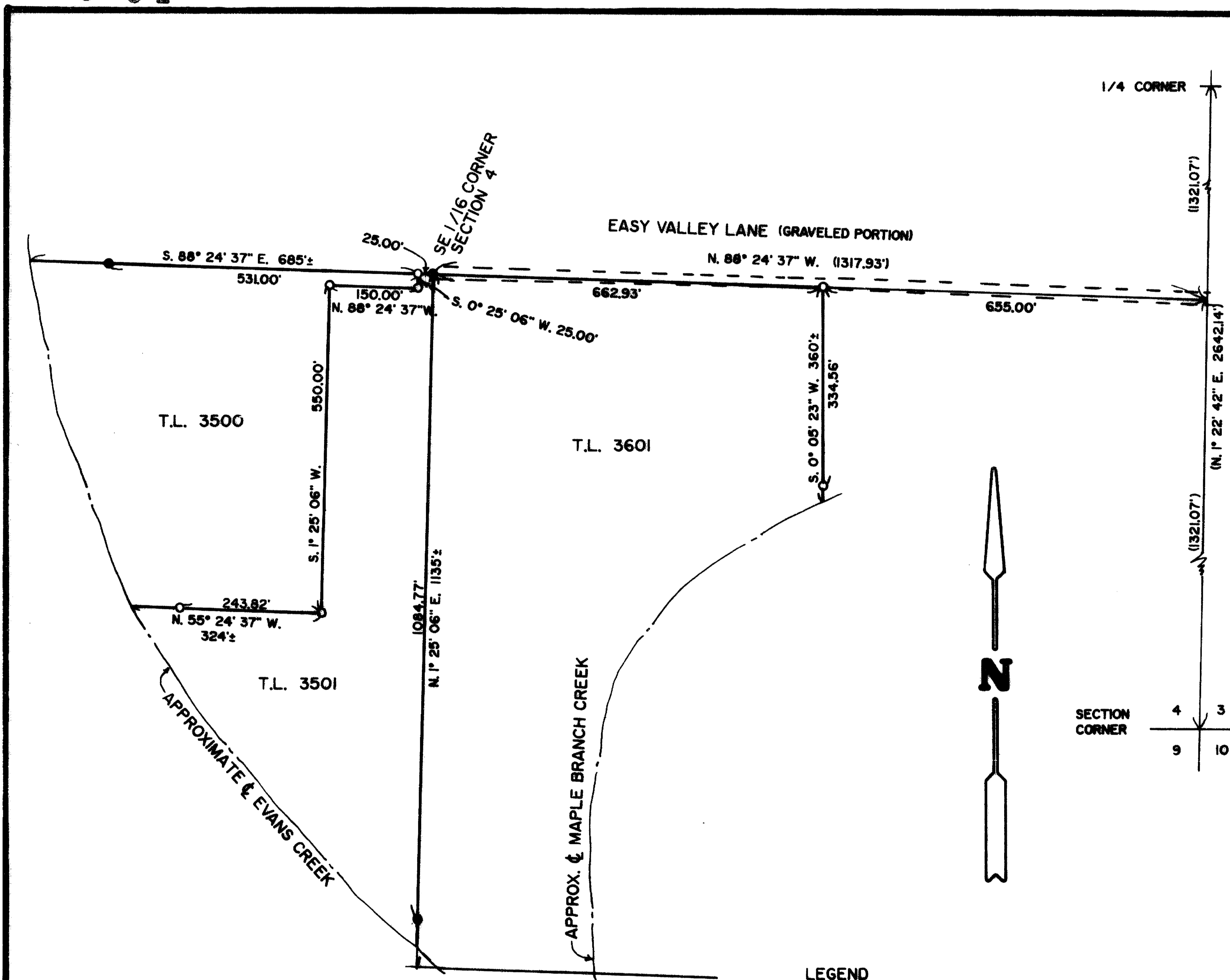

LEGEND

SCALE: 1" = 200'

BASIS OF BEARINGS: COUNTY SURVEY NO. 8348

() RECORD MEASUREMENT PER COUNTY SURVEY NO. 8348

● FOUND 5/8" STEEL PIN PER COUNTY SURVEY NO. 8348

○ SET 5/8" STEEL PIN W/PLASTIC CAP STAMPED "D.W. EDWARDS LS 741"

**** RECEIVED ****
 Date 9-2-97 By DE
 This survey consists of:
 1 sheet(s) Map
 1 page(s) Narrative
 JACKSON COUNTY
 SURVEYOR

SURVEY BY: DARREL W. EDWARDS
PROFESSIONAL LAND SURVEYOR
4520 AVERILL DRIVE
GRANTS PASS, OR 97526

PHONE: 1 (541) 471-7059

**REGISTERED
PROFESSIONAL
LAND SURVEYOR**

Darrel W. Edwards

OREGON
JULY 6, 1968
DARREL W. EDWARDS
741

EXPIRES 12/31/97

36 4w 4 TL 3500

15491

15491

SURVEY NARRATIVE TO COMPLY WITH CHAPTER 209, PARAGRAPH 250,
OREGON REVISED STATUTES

SURVEY FOR: Edward I. & Sandra L. Fiese
2591 East Evans Creek Road
Rogue River, OR 97537

Laws, Karren E.
2589 East Evans Creek Road
Rogue River, OR 97537

PURPOSE: To set property corners and mark the property lines
per Jackson County Deed Records. Set property
corners and marked the property lines as shown on
the accompanying MAP OF SURVEY.

PROCEDURE: Using control established in County Survey No.
8348 by me in 1980 I surveyed and marked the
the property lines as shown on the accompanying
MAP OF SURVEY.

BASIS OF BEARINGS: County Survey No. 8348.

EQUIPMENT: Nikon NTD-4 Semi-automatic theodolite/E.D.M.

DATE COMPLETED: August 8, 1997

SURVEY BY: Darrel W. Edwards
Professional Land Surveyor
4520 Averill Drive
Grants Pass, OR 97526
Phone: 1 (541) 471-7059

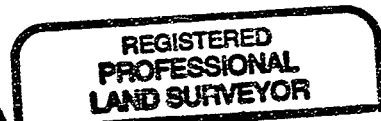
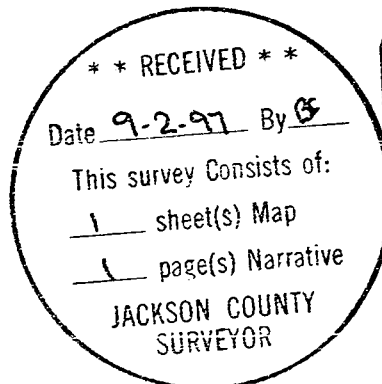

Darrel W. Edwards

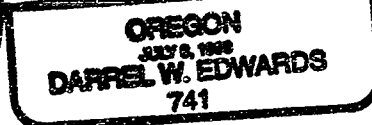

EXPIRES 12/31/97