

97-32052

15481

5.00

11:37

AFFIDAVIT OF MONUMENTATION
FOR
DEFERRED MONUMENTS

KNOW ALL MEN BY THESE PRESENTS, that I, Douglas C. McMahan, Registered Professional Land Surveyor of the State of Oregon, do hereby affirm that I have established with proper monuments as required by law those street center monuments shown as deferred on the Official Plat of WILLOW GLEN SUBDIVISION, UNIT NO. 3, as recorded in Volume 16, Page 33 of Plats in Jackson County, Oregon. The street center monuments consist of a brass disk set in concrete stamped "LS 1913". The deferred lot corners are 5/8 inch x 24 inch iron pins with yellow plastic caps marked "D.McMAHAN LS 1913".

This Affidavit is to comply with Chapter 92.070 of the Revised Statutes of the State of Oregon.

IN WITNESS HEREOF, signed this 19th day of August, 1997.

Jackson County, Oregon
Recorded
OFFICIAL RECORDS

AUG 27 1997

11:37 AM

Spencer S. Beckwith
COUNTY CLERK

REGISTERED
PROFESSIONAL
LAND SURVEYOR

Douglas C. McMahan

OREGON
JULY 18, 1980
DOUGLAS C. McMAHAN
No. 1913

Expires 12/31/98

STATE OF OREGON) s.s.
County of Jackson)

This instrument was acknowledged before me on August 19, 1997 by Douglas C. McMahan, a Registered Professional Land Surveyor, and acknowledged the foregoing instrument to be his voluntary act and deed.

Before me:

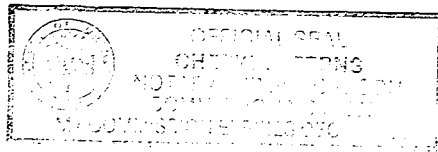

Cheryl A. Ferns

Approved:

Paul D. Lewis
Medford City Surveyor

8-25-97

Date

Examined and Approved this 25th day of August, 1997.

Robert Roberts
Jackson County Surveyor