

15474

MAP OF SURVEY
LOCATED IN:
BLOCK 54 OF THE ORIGINAL TOWN OF CENTRAL POINT
S.W. 1/4 OF SECTION 2, T.37S., R.2W., W.M.
CENTRAL POINT, OREGON

July 1997

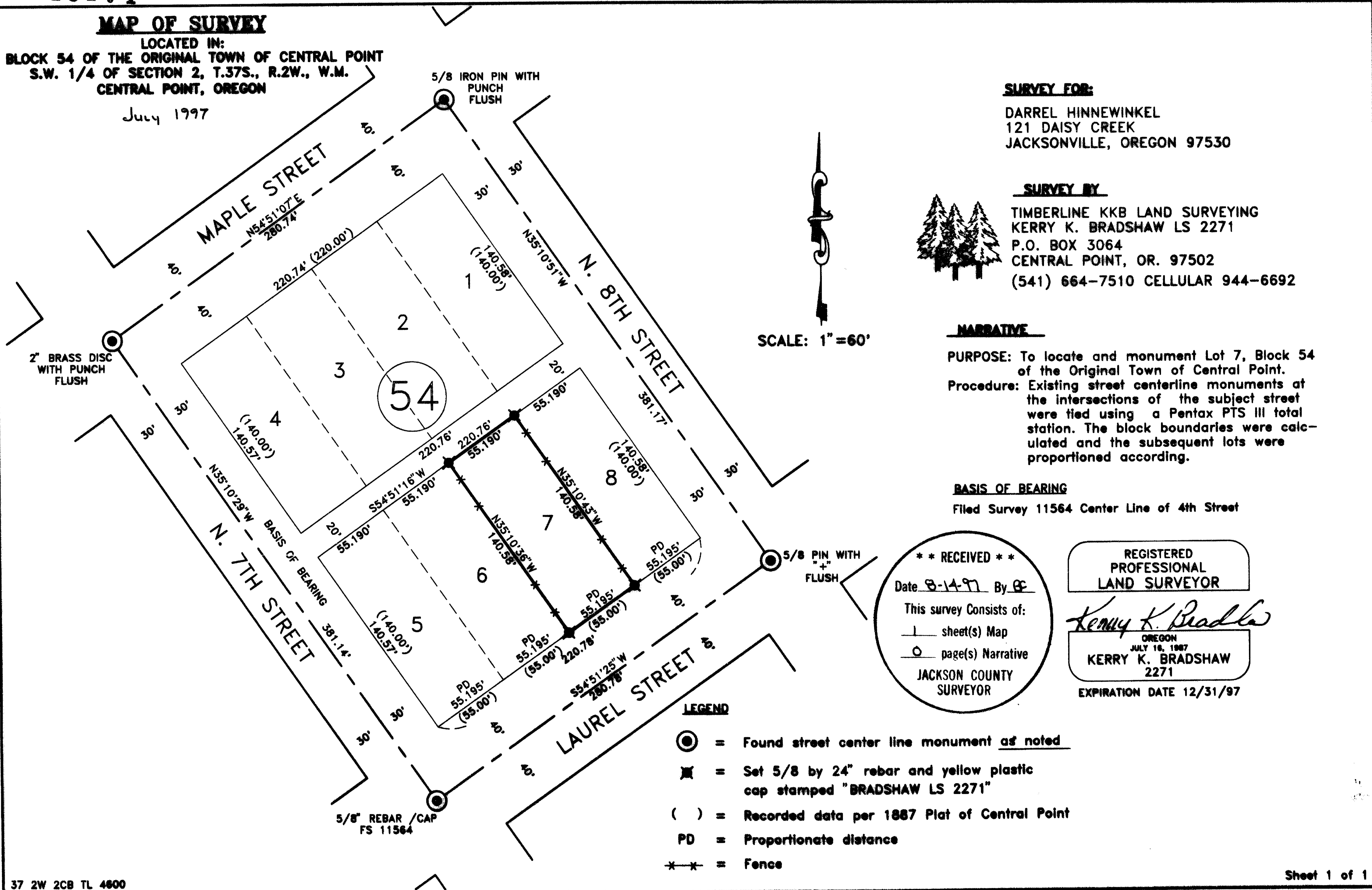

SURVEY FOR:

DARREL HINNEWINKEL
121 DAISY CREEK
JACKSONVILLE, OREGON 97530

SURVEY BY:



TIMBERLINE KKB LAND SURVEYING
KERRY K. BRADSHAW LS 2271
P.O. BOX 3064
CENTRAL POINT, OR. 97502
(541) 664-7510 CELLULAR 944-6692

NARRATIVE

PURPOSE: To locate and monument Lot 7, Block 54 of the Original Town of Central Point.
Procedure: Existing street centerline monuments at the intersections of the subject street were tied using a Pentax PTS III total station. The block boundaries were calculated and the subsequent lots were proportioned according.

BASIS OF BEARING

Filed Survey 11564 Center Line of 4th Street

** RECEIVED **

Date 8-14-97 By KB

This survey consists of:

1 sheet(s) Map

0 page(s) Narrative

JACKSON COUNTY
SURVEYOR

REGISTERED
PROFESSIONAL
LAND SURVEYOR

Kerry K. Bradshaw

OREGON
JULY 16, 1997
KERRY K. BRADSHAW
2271

EXPIRATION DATE 12/31/97

LEGEND

- ⊙ = Found street center line monument as noted
- ⊠ = Set 5/8 by 24" rebar and yellow plastic cap stamped "BRADSHAW LS 2271"
- () = Recorded data per 1887 Plat of Central Point
- PD = Proportionate distance
- *** = Fence

15474