

15473

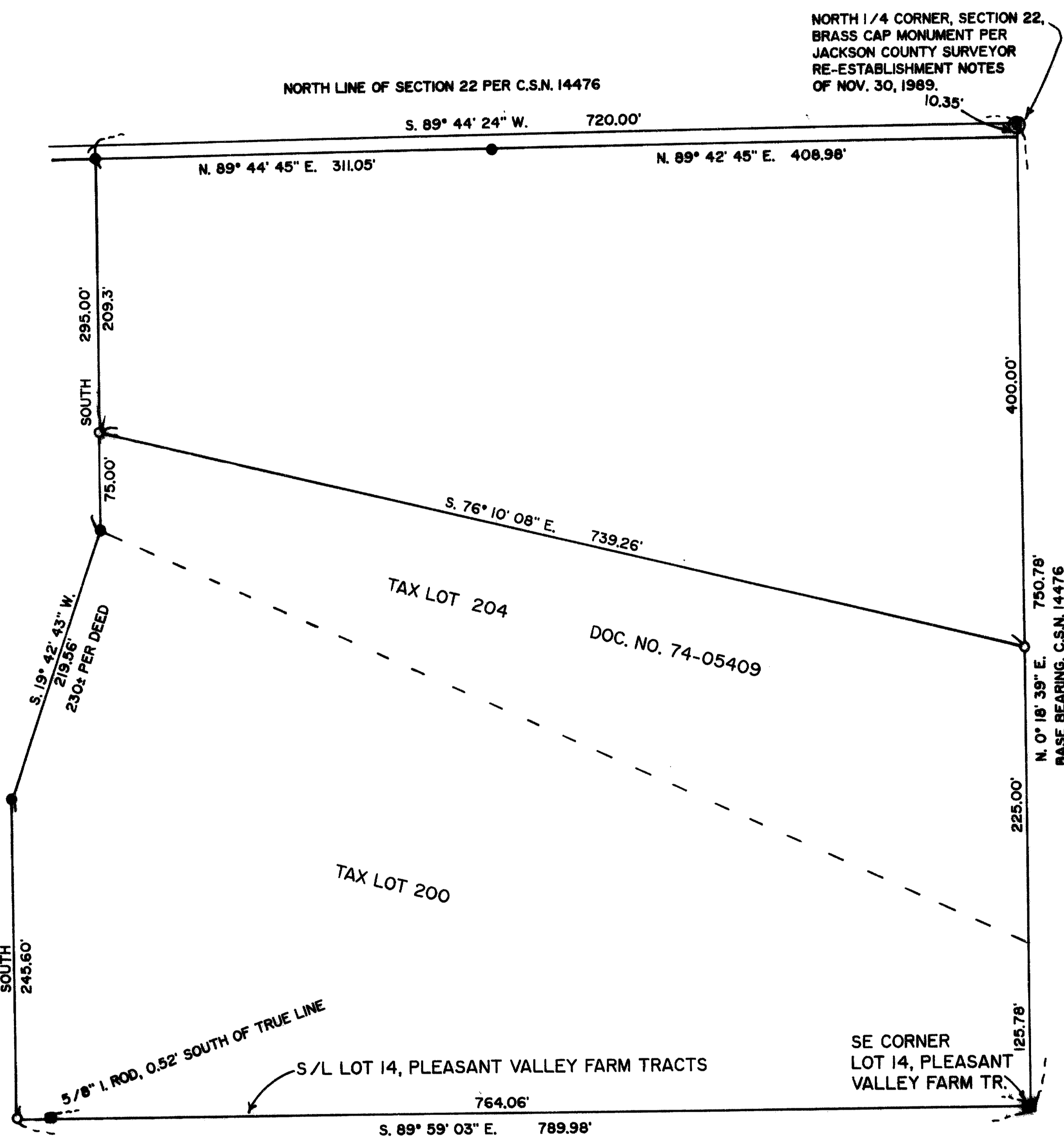

# MAP OF SURVEY

LOCATION: NE 1/4 of NW 1/4 of Section 22, T. 35 S.,  
R. 4 W. of the W.M., Jackson Co., Oregon.  
Frac. of Lot 14, PLEASANT VALLEY FARM TRACTS

DATE: July 7, 1997

## SURVEY NARRATIVE TO COMPLY WITH CHAPTER 209, PARAGRAPH 250, OREGON REVISED STATUTES

SURVEY FOR: ED & DONA VAN ESS  
6744 East Evans Creek Rd.  
Rogue River, OR 97537

PURPOSE: To survey and flag the outside boundary of Tax Lots  
200 and 204 per Jackson County Deed Records.

PROCEDURE: Traversed from a 1/2" iron pin marking the Southeast  
corner of Lot 14, PLEASANT VALLEY FARM TRACTS  
to a Brass Cap marking the North 1/4 corner of  
Section 22; continued traverse making ties to pins set  
in County Survey No. 14476 as shown hereon;  
continued traverse to South line of said Lot 14 and  
closing on 1/2" iron pipe with excellent results.  
Surveyed true North line of Tax Lot 204 and set  
pins at property corners as described and shown  
hereon.

SURVEY BY: Darrel W. Edwards  
Prof. Land Surveyor  
4520 Averill Drive  
Grants Pass, OR 97526  
Phone: 1 (541) 471-7059

### LEGEND

Scale: 1" = 100'

C.S.N. = County Survey Number

Basis of Bearings: C.S.N. 14476

- 5/8" Iron Rod per C.S.N. 5524
- 5/8" Iron Pin w/plastic cap per C.S.N. 14476
- 1/2" Iron Pipe per PLEASANT VALLEY FARM TRACTS.
- Set 5/8" x 24" Steel Pin w/plastic cap stamped "D.W. EDWARDS LS 741"

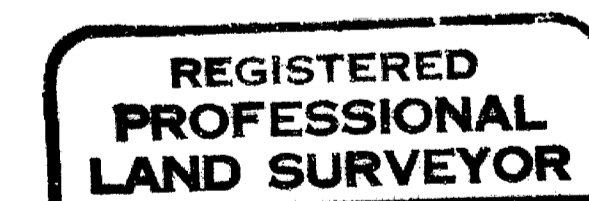
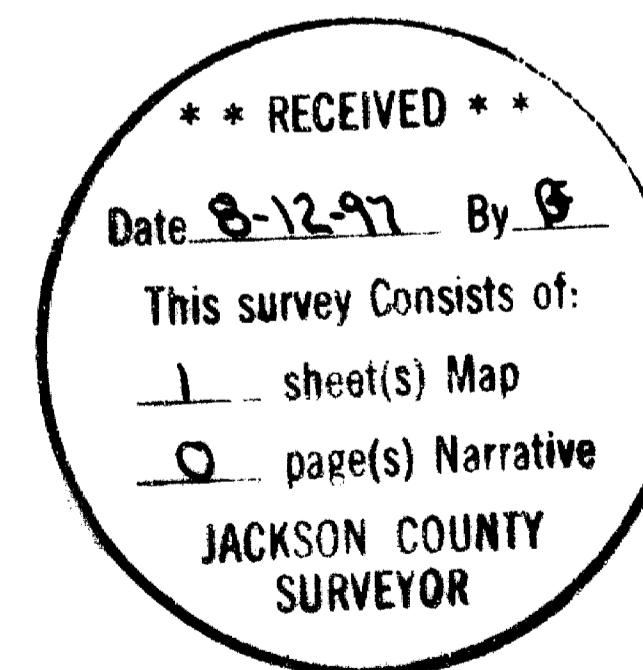
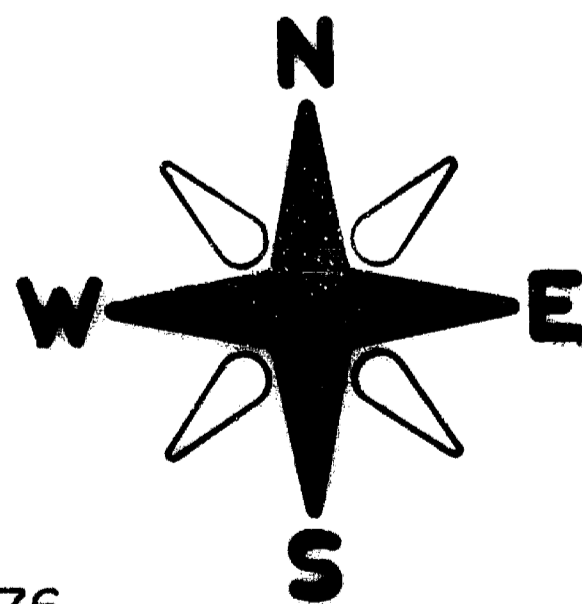

*Darrel W. Edwards*

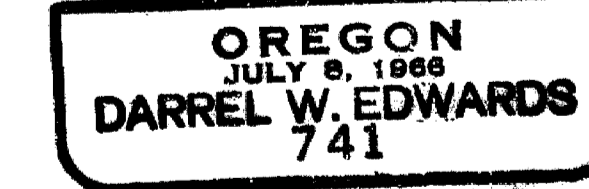

EXPIRES 12/31/97