

15471

MAP OF SURVEY PROPOSED PROPERTY LINE ADJUSTMENT

LOCATED IN
SW 1/4 OF SECTION 16, T.36S., R.1W., W.M.
JACKSON CO., OREGON

SURVEY BY: LLOYD R. SMITH
7080 HWY 140
EAGLE POINT, OR.
JUNE 19, 1997



WEST LINE PARCEL 1 P-51-1995
FS #14590

CAMP WHITE
No. 2 DISK IN
CONC.

588°33'26" W
1706.03'
BRASS
CAP
2987'
50°13'30" W
59.75'

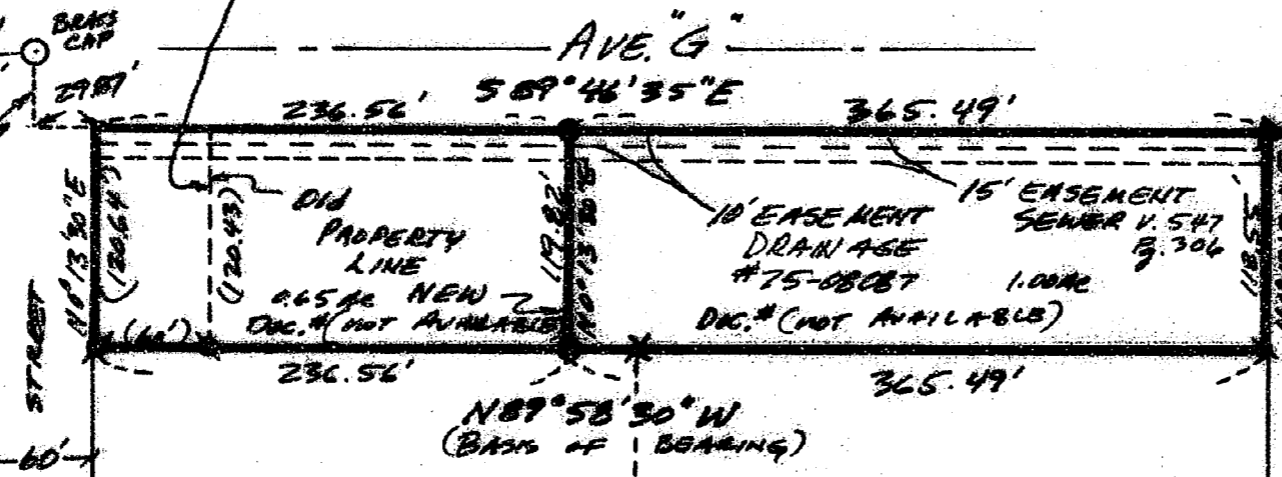

PARCEL
No 2

**** RECEIVED ****
Date 8-14-97 By LR
This survey consists of:
1 sheet(s) Map
1 page(s) Narrative
JACKSON COUNTY
SURVEYOR

REGISTERED
PROFESSIONAL
LAND SURVEYOR
Lloyd R. Smith
OREGON
MAY 14, 1988
LLOYD R. SMITH
2011
Exp. 6/30/98

BASIS OF BEARING FILED SURVEY #9125
● = SET 5/8" X 24" IRON PIN / CAP LS2011
▲ = Fd 5/8" PIN / CAP "KAISER" FS #14590
= Fd 5/8" PIN FILED SURVEY #9125
X = Fd 5/8" PIN / ALUM. CAP JACKSON CO. FILED SURVEY #12081
FS = FILED SURVEY (RECORD BEARING & DIST.)

9651 W 16CB TL 2000

June 1997

15471

15471

SURVEY No. -----

SURVEY NARRATIVE TO COMPLY WITH PARAGRAPH 209.25 O.R.S.

SURVEY FOR: DARREL LANDERS
3266 AVE "G" WHITE CITY, OR.

LOCATION: SOUTHWEST QUARTER SECTION 16, TOWNSHIP 36 SOUTH,
RANGE 1 WEST, W.M., JACKSON CO. OREGON

PURPOSE: TO SURVEY A BOUNDARY LINE ADJUSTMENT PER THE CLIENTS
REQUEST.

PROCEDURE: UTILIZING FOUND MONUMENTS FOR CONTROL, I SURVEYED THE NEW
PROPERTY LINES AND SET MONUMENTS AS SHOWN ON THE
ACCOMPANYING MAP.

DATE: JUNE 19, 1997

SURVEYED BY: LLOYD R SMITH PLS
7050 HWY 140
EAGLE POINT, OR. 97524
1-541-826-2509

BASIS OF BEARING: FILED SURVEY # 9125 AT JACKSON CO. SURVEYORS OFFICE

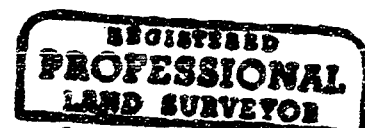
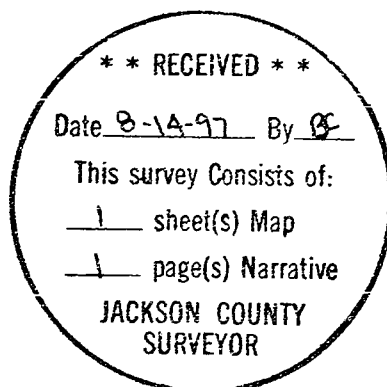

Lloyd R Smith

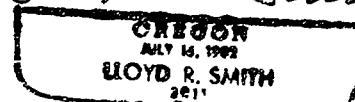

Exp 6/30/98