

Map of Survey for Kogap Manufacturing Company

P.O. Box 1608
Medford, Oregon 97501

Located in:
Section 2, T.35S., R.3W., W.M.
Jackson County, Oregon



SECTION CORNER
Found BLM Brass Cap
Stamped
"T34S R3W
S34 S35
S3 S2
T35S
1976"

SECTION CORNER
Found Brass Cap
Stamped
"T34S
S35 S36
S2 S1
T35S
RS483 1976"

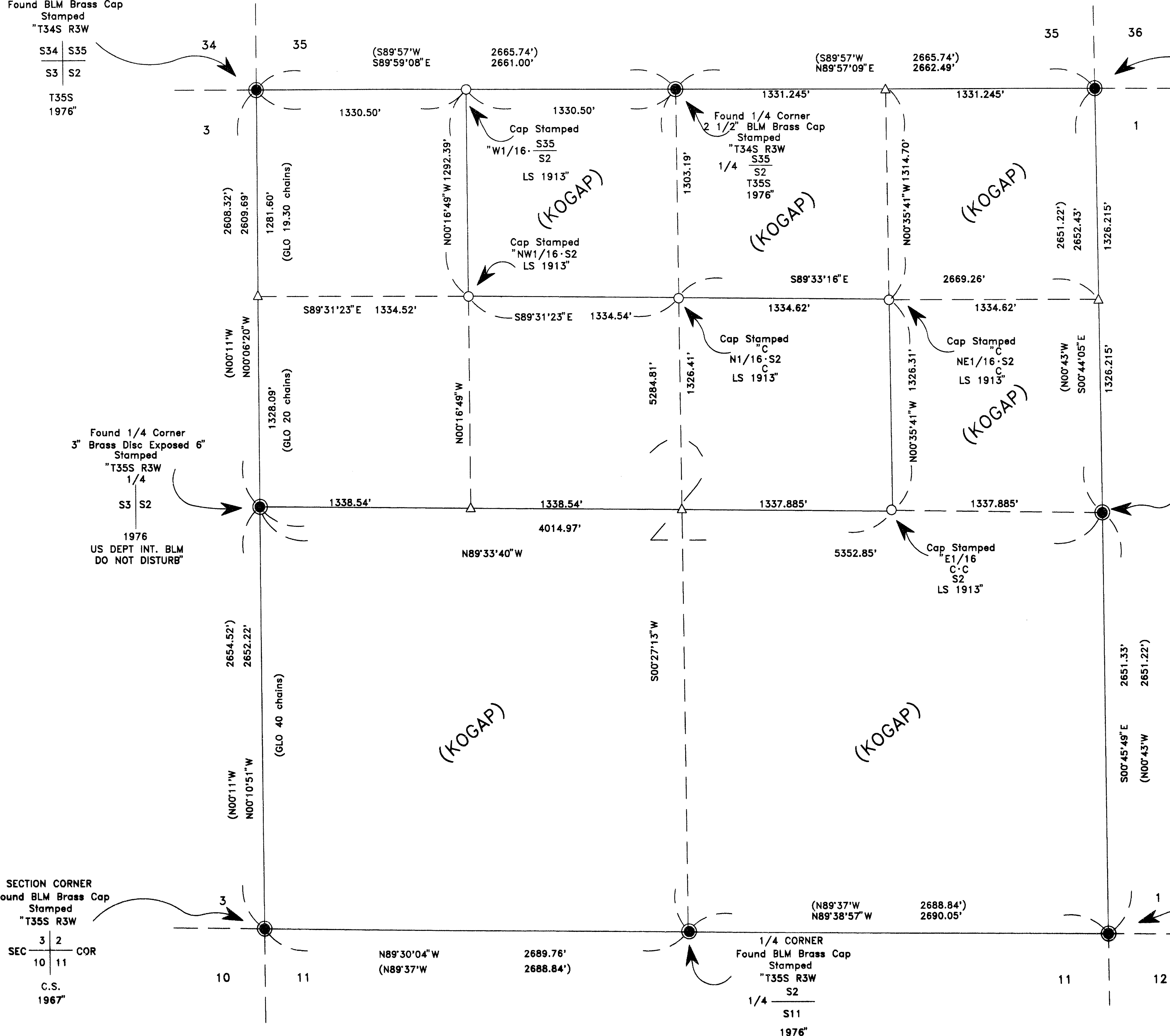

HOFFBUHR & ASSOCIATES, INC.
1062 E. JACKSON STREET MEDFORD, OREGON
(541) 779-4641
BY: DOUGLAS C. McMAHAN PLS No. 1913
SCALE: 1" = 500' March 28, 1997
BASIS OF BEARING: GPS (WGS 84)

- = Set 5/8"x30" Iron pin with aluminum cap stamped as shown at each location.
- △ = Calculated position no monument set.
- BLM = Bureau of Land Management.
- () = Courses and distances per 1976 Dependent Resurvey.

1/4 Corner
Found Brass Cap
Stamped
"T35S R3W
S2 S1
1976"

**** RECEIVED ****
Date 7-28-97 By DC
This survey consists of:
1 sheet(s) Map
1 page(s) Narrative
JACKSON COUNTY
SURVEYOR

REGISTERED
**PROFESSIONAL
LAND SURVEYOR**

Douglas C. McMahan
OREGON
JULY 18, 1980
DOUGLAS C. McMAHAN
No. 1913
Expires 12/31/98

SECTION CORNER
Found BLM Brass Cap
Stamped
"T35S R3W
SEC 3 2
10 11
COR
C.S.
1967"

SECTION CORNER
Found BLM Brass Cap
Stamped
"T35S R3W
S2 S1
S11 S12
1971"

SURVEY NO. 15466

**SURVEY NARRATIVE TO COMPLY WITH PARAGRAPH 209.250
OREGON REVISED STATUTES**

Survey for: Kogap Manufacturing Company
P.O. Box 1608
Medford, Oregon 97501

Location: Section 2, Township 35 South, Range 3 West of the
Willamette Meridian in Jackson County, Oregon

Purpose: To survey, monument and prepare a Map of Survey of
clients' property in Section 2 as described above

Procedure: Utilizing two Wild dual frequency GPS receivers I
completed a rapid static survey to locate found monuments on
accompanying map. For monuments unattainable by GPS methods
auxiliary points were set near the corner and a traverse was then
run to the corner, utilizing a Wild 3-second total station. The
following are descriptions of the Bearing Trees scribed for
monuments set on this survey:

Bearing Trees

- Ctr. E 1/16... 7" Madrone bears South 83° 30' West 61.60
feet, set 1" aluminum tag at base of a 38"
Douglas Fir bears South 52° East 10.00 feet
- NE 1/16..... 10" Douglas Fir bears South 21° West 4.85
feet, 9" Douglas Fir bears North 10° East
24.75 feet
- CN 1/16..... 7" Madrone bears North 26° West 8.40 feet, 11"
White Oak bears North 70° East 19.20 feet
- NW 1/16..... 7" Douglas Fir bears South 19° West 18.65
feet, 7" Madrone bears North 4° West 48.00
feet
- W 1/16 ^{S35}..... 6" Madrone bears South 69° West 41.70 feet, 5"
_{S2} Douglas Fir bears North 16° East 23.80 feet

Note: Distance to bearing trees is to center of tree at
breast height

Basis of
Bearing: GPS

Date: March 28, 1997

REGISTERED
PROFESSIONAL
LAND SURVEYOR

Douglas C. McMahan

OREGON
JULY 18, 1980
DOUGLAS C. McMAHAN
No. 1913

Douglas C. McMahan
L.S. 1913 - Oregon
Expires 12/31/98
Hoffbuhr & Associates, Inc.
1062 East Jackson Street
Medford, Oregon 97504

** RECEIVED **
Date 7-28-97 By ☞
This survey Consists of:
1 sheet(s) Map
1 page(s) Narrative
JACKSON COUNTY
SURVEYOR