

15465

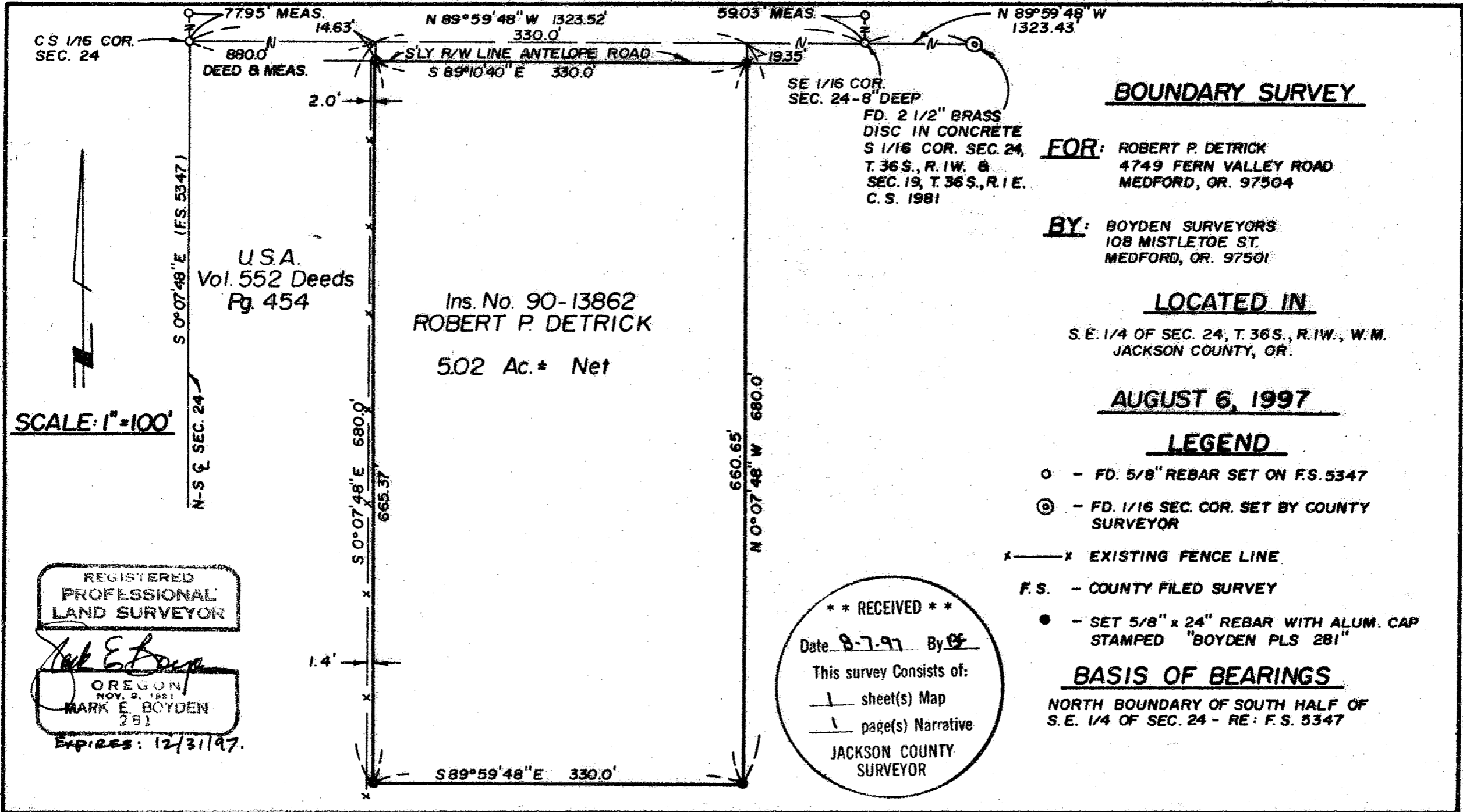

**BOUNDARY SURVEY**

**FOR:** ROBERT P. DETRICK  
4749 FERN VALLEY ROAD  
MEDFORD, OR. 97504

**BY:** BOYDEN SURVEYORS  
108 MISTLETOE ST.  
MEDFORD, OR. 97501

**LOCATED IN**

S. E. 1/4 OF SEC. 24, T. 36 S., R. 1 W., W.M.  
JACKSON COUNTY, OR.

**AUGUST 6, 1997**

**LEGEND**

- - FD. 5/8" REBAR SET ON F.S. 5347
- ⊙ - FD. 1/16 SEC. COR. SET BY COUNTY SURVEYOR
- x — x EXISTING FENCE LINE
- F.S. - COUNTY FILED SURVEY
- - SET 5/8" x 24" REBAR WITH ALUM. CAP STAMPED "BOYDEN PLS 281"

**BASIS OF BEARINGS**

NORTH BOUNDARY OF SOUTH HALF OF  
S. E. 1/4 OF SEC. 24 - RE: F.S. 5347

**\*\* RECEIVED \*\***  
 Date 8-7-97 By MB  
 This survey consists of:  
 1 sheet(s) Map  
 1 page(s) Narrative  
 JACKSON COUNTY  
 SURVEYOR

REGISTERED  
 PROFESSIONAL  
 LAND SURVEYOR  
  
 OREGON  
 NOV. 9, 1981  
 MARK E. BOYDEN  
 281  
 Expires: 12/31/97.

Ins. No. 90-13862  
ROBERT P. DETRICK  
5.02 Ac. ± Net

U.S.A.  
Vol. 552 Deeds  
Pg. 454

SCALE: 1"=100'

15465

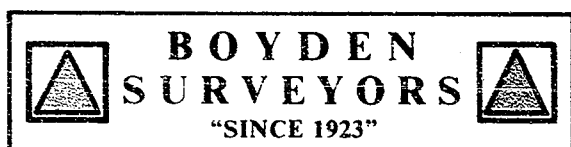

MARK E. BOYDEN  
R.P.L.S. ORE. 281  
108 MISTLETOE ST., MEDFORD, OREGON 97501  
PHONE (503) 773-6000

SURVEY NO. 15465

SURVEY NARRATIVE TO COMPLY WITH O.R.S. 209.250

SURVEY FOR: ROBERT P. DETRICK  
4749 FERN VALLEY ROAD  
MEDFORD, OR 97504

SURVEY BY: BOYDEN SURVEYORS  
108 MISTLETOE STREET  
MEDFORD, OREGON 97501

LOCATION: SE 1/4 of Section 24,  
T. 36 S., R. 1 W., W.M.  
Jackson County, Oregon

BASIS OF BEARINGS: North boundary of the South-Half of the Southeast Quarter  
of Section 24, T. 36 S., R. 1W., W.M., as shown on Filed  
Survey No. 5347.

DATE: August 6, 1997

PURPOSE: To monument the corners of tract described in Instrument  
No. 90-13862, O.R.

PROCEDURE: By E.D.M. traverse, ran between the South one-sixteenth  
corner common to Section 24, T. 36 S., R. 1 W., & Section 19, T. 36 S., R. 1 E., W.M. to  
the center South one-sixteenth corner of Section 24 as monumented on Filed Survey No.  
5347. Then traversed around the subject tract, monumenting same at positions shown on  
the map to accompany this report.

We interpreted the deed bearings "East" to "S. 89° 59' 48" East" along the fractional  
section line and "South" to South 0° 07' 48" East (parallel with the "North-South"  
centerline of said Section 24).

