

15454

SURVEY FOR:

Thomas W. Heckman
P.O. Box 1032
Shady Cove, OR. 97539

SURVEY BY:

Kaiser Surveying
19440 Highway 62
Eagle Point, Oregon 97524

LOCATION:

N.E. 1/4 of Section 20,
T.34S.,R.1W., W.M.,
Jackson County, Oregon

DATE:

July 24, 1997



SCALE: 1" = 100'

BASIS OF BEARINGS
FILED SURVEY No. 13272
(TRAVERSE POINTS)

LEGEND

- o = Found 5/8" Rebar
S.N. 3804
- Δ = Found 5/8" I. Pin
S.N. 3509
- ∩ = Found Monument as Indicated
- = Set 5/8" x 24" Rebar
with Plastic Cap marked
"KAISER RLS 803"
- W.C. = Witness Corner
- S.N. = Filed Survey Number
County Surveyors Office
- REC. = INST. No. 68-07301 O.R.

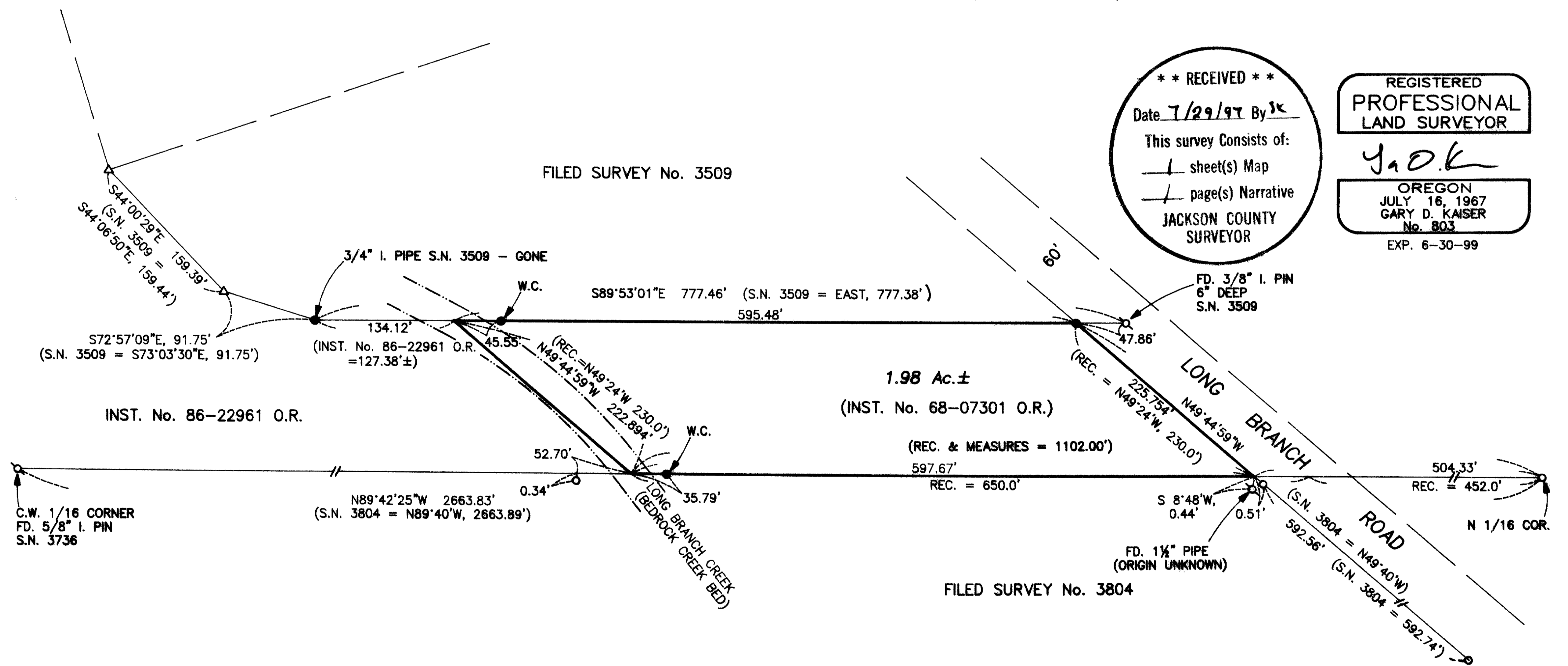

**** RECEIVED ****
Date 7/29/97 By JK
This survey consists of:
- sheet(s) Map
- page(s) Narrative
JACKSON COUNTY
SURVEYOR

REGISTERED
PROFESSIONAL
LAND SURVEYOR
J.D.K.
OREGON
JULY 16, 1967
GARY D. KAISER
No. 803
EXP. 6-30-99

T.L. No. 341W 20 - 1700

15454

GARY D. KAISER
R.P.L.S. ORE. 803
C.W.R.E. ORE. 73

KAISER SURVEYING
19440 HIGHWAY 62
EAGLE POINT, OREGON 97524

PHONE
SHADY COVE (541) 876-3995
FAX (541) 876-3995

SURVEY NO. 15454

SURVEY NARRATIVE TO COMPLY WITH O.R.S. 209.250

SURVEY FOR: THOMAS W. HECKMAN
P.O. BOX 1032
SHADY COVE, OR 97539

SURVEY BY: KAISER SURVEYING
19440 HWY. 62
EAGLE POINT, OR 97524

LOCATION: NE ¼ of Section 20, T.34S., R.1W.,
W.M., Jackson County, Oregon

BASIS OF BEARINGS: Filed Survey No. 13272 (Traverse
Points)

DATE: July 24, 1997

PURPOSE: Monument tract described in Inst.
No. 68-07301 O.R.

PROCEDURE: Ran E.D.M. traverse tieing found
monuments shown on accompanying map.

The South boundary of subject tract was located on the Southerly boundary of the North-half of the NE ¼ of Section 20 as said boundary was monumented on Filed Surveys 3736 and 3804.

The Long Branch Road R/W was located per Filed Survey No. 3804.

The North boundary of the subject tract was located on the Southerly boundary of Filed Survey No. 3509.

The Southwesterly corner was located on the South boundary of the North-half of the NE ¼ of Section 20 at deed record distance West from the SE corner thereof and Westerly boundary was located parallel to Long Branch Road.

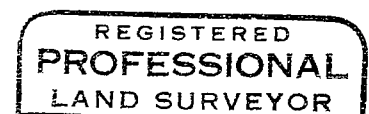
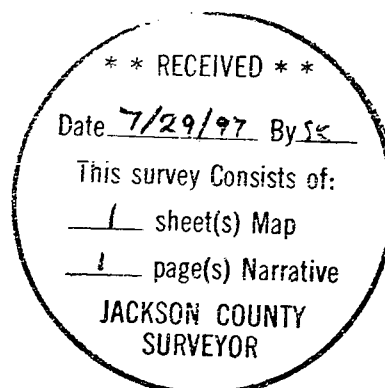

G.D.K.

