

# MAP OF SURVEY PROPERTY LINE ADJUSTMENT

LOCATED IN THE NE 1/4 OF THE SE 1/4 OF SECTION 27, T.37S., R.2W., W.M.  
IN DLC #74  
JACKSON COUNTY, OREGON

### SURVEY FOR:

CHERYL A. HEAD-TABOADA  
1175 COURT STREET  
MEDFORD, OR 97501  
SUBJECT PROPERTY,  
3321 JACKSONVILLE HWY.

### LEGEND:

- FOUND MONUMENT AS SHOWN
- SET 5/8"X 24"IR/CAP LS 2541
- WOOD FENCE
- \* WIRE FENCE
- POWER POLE
- (RS) RECORD OF SURVEY
- (R) RECORD
- (M) MEASURED

### BASIS OF BEARING:

THE BASIS OF BEARING WAS DETERMINED FROM FIELD TIES BETWEEN EXISTING MONUMENTS FOUND AT THE N.E. AND S.E. CORNERS OF LOT 12 OF "PERRY'S SUBDIVISION" PER RECORD SURVEY No. 13735.

### NARRATIVE:

PURPOSE: TO FULFILL THE REQUIREMENTS OF JACKSON COUNTY PLANNING FILE # 97-95-PA BY FILING A MAP OF SURVEY FOR A PROPERTY LINE ADJUSTMENT. PROCEDURE: HELD THE BOUNDARY OF LOT 12, OF "PERRY'S SUBDIVISION" AS SHOWN ON RS 13735. THEN BY DIRECT PROPORTION DETERMINED THE CORNERS FOR LOTS 8 AND 9 IN "PERRY RE-SUBDIVISION".

### REFERENCE DOCUMENTS:

- WARRANTY DEED 89-27472
- RESUBDIVISION OF PERRY SUBDIVISION
- TM 37-2W-27DA
- RS 13735
- RS 3215
- RS 9248
- RS 11113
- RS 15246

### APPROVALS

EXAMINED AND APPROVED THIS 10<sup>th</sup> DAY OF June, 1997

*Margaret Oleso*  
JACKSON COUNTY PLANNING DEPARTMENT

\*\* RECEIVED \*\*  
Date 7/10/97 By sl  
This survey consists of:  
1 sheet(s) Map  
0 page(s) Narrative  
JACKSON COUNTY SURVEYOR

REGISTERED PROFESSIONAL LAND SURVEYOR  
*Daniel L. Seburt*  
OREGON  
JAN 21 1982  
DANIEL L. SEBURT  
254

EXPIRES 6-30-98 970402

**L&S SURVEYING**  
5649 McLAUGHLIN DR.  
CENTRAL POINT, OR 97502  
PHONE (541) 808-3990

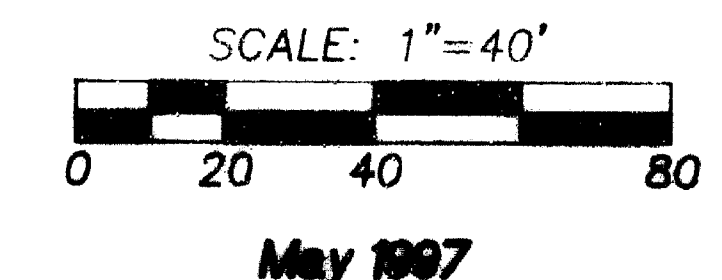

FND. 1 1/4"IP  
9" DEEP  
SW CORNER  
PERRY'S SEC. SUBD.  
5-30-97

FND. BRASS MON. IN CASE  
SE COR LOT 12  
PERRY SUBDIVISION  
5-30-97

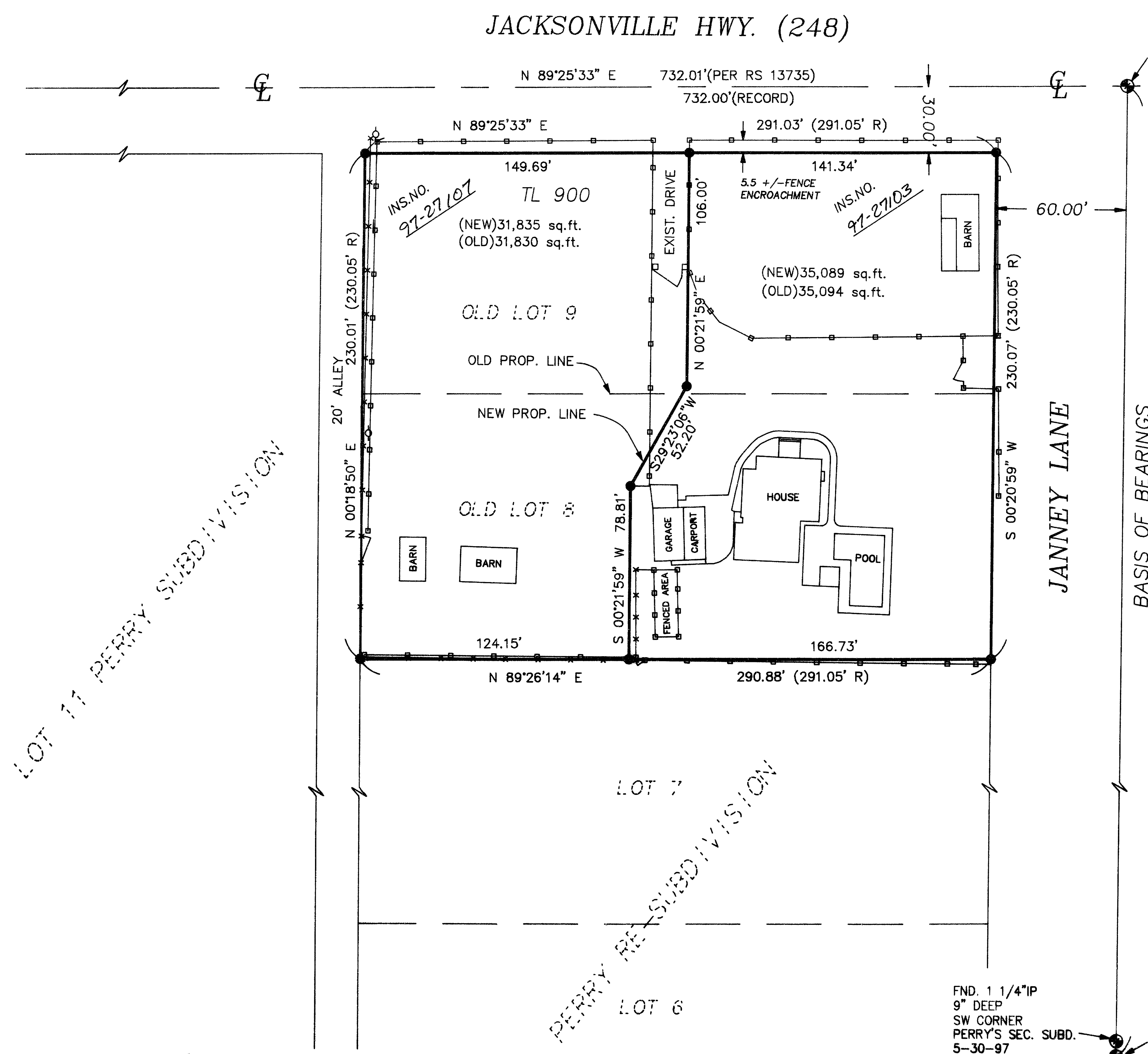

T37S R2W S27DA TL900