

MAP OF SURVEY (PROPERTY LINE ADJUSTMENT)

For TONY COSTA

Located in:
The N.W. 1/4 and the S.W. 1/4 of Section 19, T.37S., R.2W., W.M.
Jackson County, Oregon

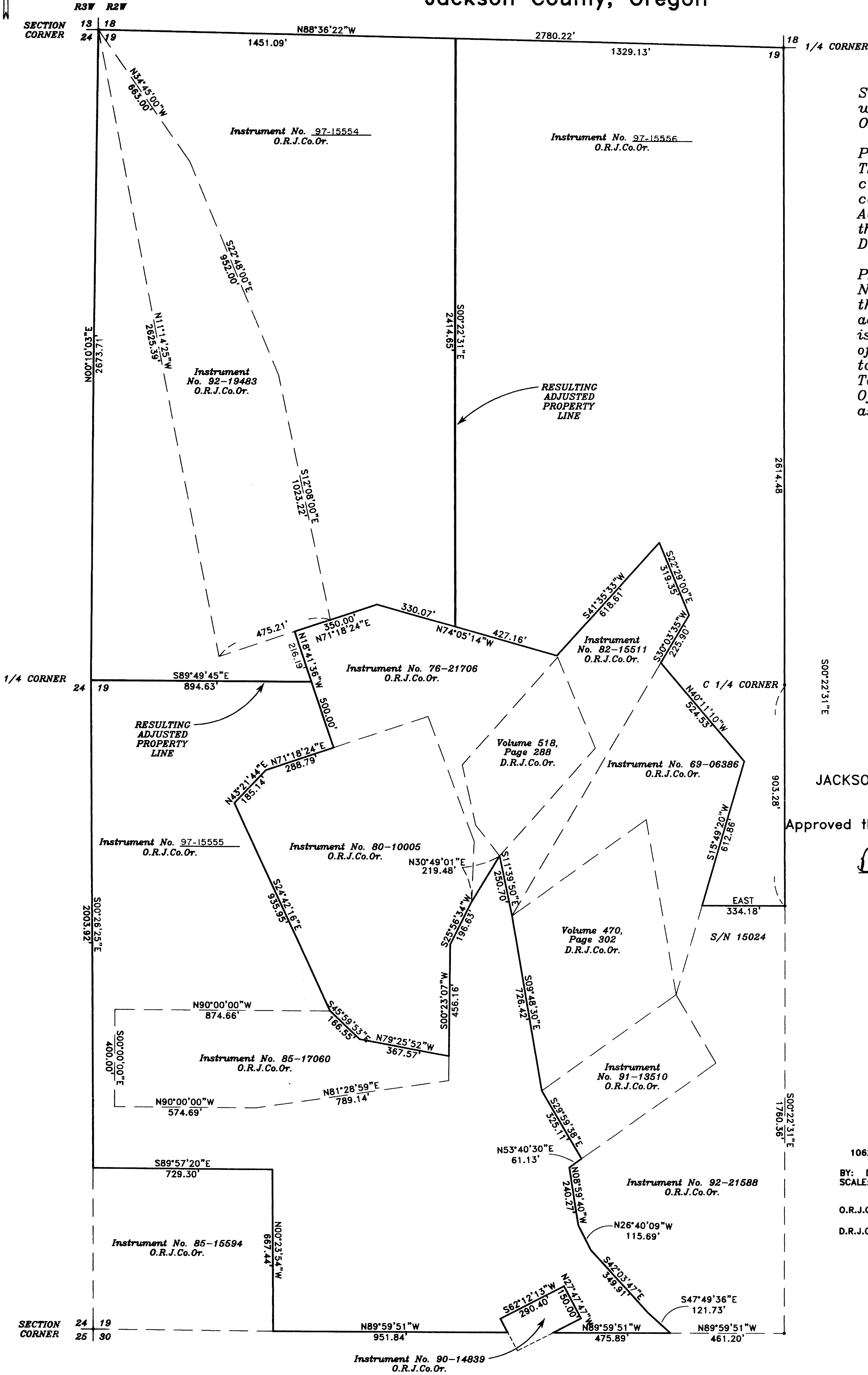

Survey narrative to comply with paragraph 209.250 Oregon Revised Statutes

PURPOSE:
This map was prepared as a condition of approval to complete a Property Line Adjustment as approved by the Jackson County Planning Department

PROCEDURE:
No field work was done by this office to accomplish this adjustment. The data portrayed is derived from a combination of recorded documents as related to a survey done by Richard Templin which is on file in the Office of the County Surveyor as No. 15024.

APPROVAL

JACKSON COUNTY PLANNING DEPARTMENT
(file number 96-727)

Approved this 8th day of April 1997

Dick Converse
Jackson County Planner

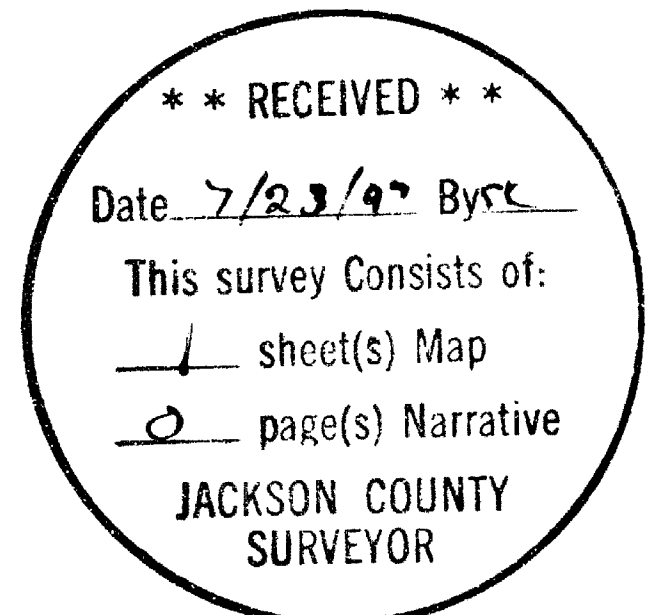

HOFFBUHR & ASSOCIATES, INC.
1062 E. JACKSON STREET MEDFORD, OREGON
(541)779-4641
BY: DARRELL L. HUCK PLS No. 2023
SCALE: 1 Inch = 300 feet April 8, 1997

O.R.J.Co.Or. = Official Records of Jackson County, Oregon
D.R.J.Co.Or. = Deed Records of Jackson County, Oregon

REGISTERED
PROFESSIONAL
LAND SURVEYOR

Darrell L. Huck
OREGON
FEBRUARY 4, 1988
DARRELL L. HUCK
2023

Expires 6/30/97

EAGLE-EYE SURVEYING CORPORATION
(formerly Edwards Surveying & Land Planning Inc.)
816 W. 8th Street, Medford Oregon 97501
Tel. (541) 776-2313 Fax. (541) 776-9978

SURVEY NUMBER **15448**

SURVEY NARRATIVE TO COMPLY WITH CHAPTER 209, PARAGRAPH 250,
OREGON REVISED STATUTES

SURVEY FOR: Al Smith
9437 Old Stage Road
Central Point, Oregon 97502

LOCATION: In the Southeast 1/4 of Section 22, T. 36 S.,
R. 3 W., W.M., Jackson County, Oregon.

PURPOSE: PROPERTY LINE ADJUSTMENT: Jackson County Planning
Department File No. 97-252-PA: To locate and
monument the new boundaries between Tax lots 1800
and 2000 as shown on the accompanying map and to
prepare documents and this 'Map of Survey' for the
purpose of recording said Property Line Adjustment.

PROCEDURE: Utilizing for control the found monuments
indicated from Survey Numbers 1083 and 6011, as
well as instruments: Vol. 593, Pg. 387 and Doc. No.
90-20844 and Doc. No. 95-31527. I then computed the
boundaries of the Tax Lots 1800 and 2000. The new
line was then monumented as shown. Monuments set
on this survey consist of 5/8" x 30" steel pins
with red plastic caps mkd. "R. BRAUGHTON-LS
2657".

BASIS OF
BEARINGS: Survey Number 1083 as shown.

EQUIPMENT: Nikon DTM-A3 Electronic Total Station.

DATE
COMPLETED: June 9, 1997

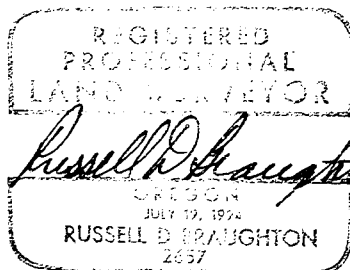

Expires 12/31/97

