

APPROVAL
JACKSON COUNTY PLANNING DEPT.
(PA # 97-306)

6-9-97 *Darrell L. Huck*
Date Planner

MAP OF SURVEY
(PROPERTY LINE ADJUSTMENT)

For
HAROLD SMITH

Located in:
The S.E. 1/4 of Section 16, T.38S., R.1W., W.M.
Jackson County, Oregon

15446

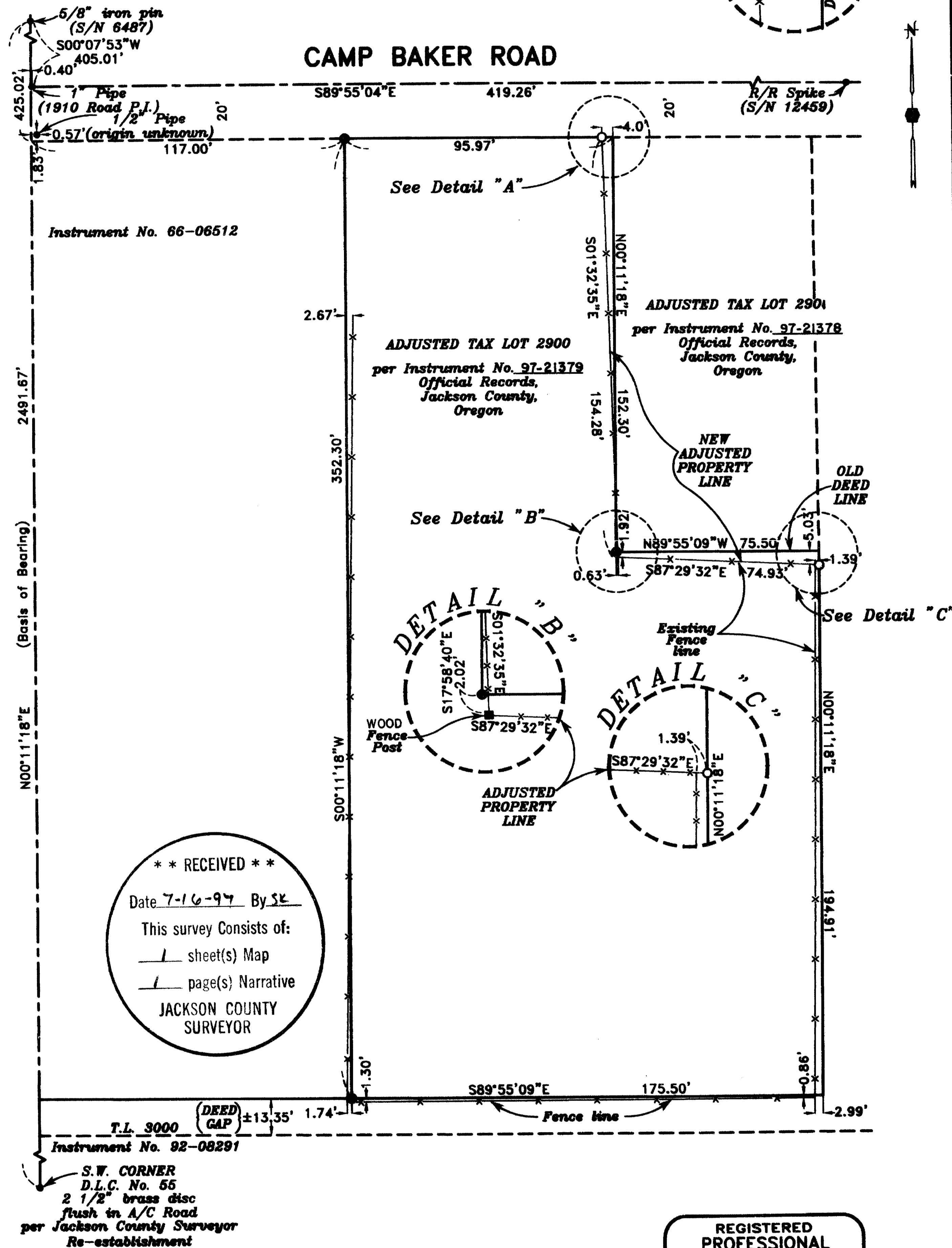

** RECEIVED **
Date 7-16-97 By SK
This survey consists of:
1 sheet(s) Map
1 page(s) Narrative
JACKSON COUNTY
SURVEYOR

HOFFBUHR & ASSOCIATES, INC.
1062 E. JACKSON STREET MEDFORD, OREGON
(541)779-4641
BY: DARRELL L. HUCK PLS No. 2023
SCALE: 1 inch = 40 feet June 3, 1997
BASIS OF BEARING: SURVEY NO. 13376

REGISTERED
PROFESSIONAL
LAND SURVEYOR

Darrell L. Huck
OREGON
FEBRUARY 4, 1993
DARRELL L. HUCK
2023
Expires 6/30/97

- = Set 5/8"x24" iron pin with plastic cap stamped "D. Huck LS 2023".
- = Found 5/8"x24" iron pin w/plastic cap per Survey No. 14762 stamped "D. Huck LS 2023" unless noted otherwise

15446

SURVEY NO. **15446**

**SURVEY NARRATIVE TO COMPLY WITH PARAGRAPH 209.250
OREGON REVISED STATUTES**

Survey for: Harold Smith
4184 Hilsinger Road
Phoenix, Oregon 97535

Location: Southeast one-quarter (1/4) of Section 16, Township 38 South, Range 1 West,
Willamette Meridian, Jackson County, Oregon

Purpose: To survey and monument a property line adjustment as approved by the Jackson
County Planning Department File No. 97-306

Procedure: Control established by this office to accomplish Survey No. 13376 and Survey No.
14762 was used for this survey. The adjusted property lines were surveyed and monumented as per
clients instructions. Legal descriptions were written and monuments were set as shown on the
attached map of survey.

Basis of Bearing: Survey No. 13376

Date: June 3, 1997

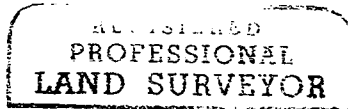
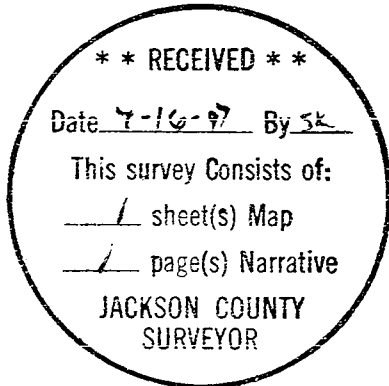

Darrell L. Huck



Darrell L. Huck
L.S. 2023 - Oregon
Expires 6/30/99
Hoffbuhr & Associates, Inc.
1062 East Jackson Street
Medford, Oregon 97504

(9514311a)